

Lot 20
of the unrecorded plat of
Timber Hills
located in part of the
NW 1/4 of the NW 1/4
Section 14, T37N, R6E
Cassian Township
Oneida County, Wisconsin

MAP # **A3223** ✓
DATE FILED **01/09/2017**
BY: **QZ**
ONEIDA CO. SURVEYOR'S OFFICE

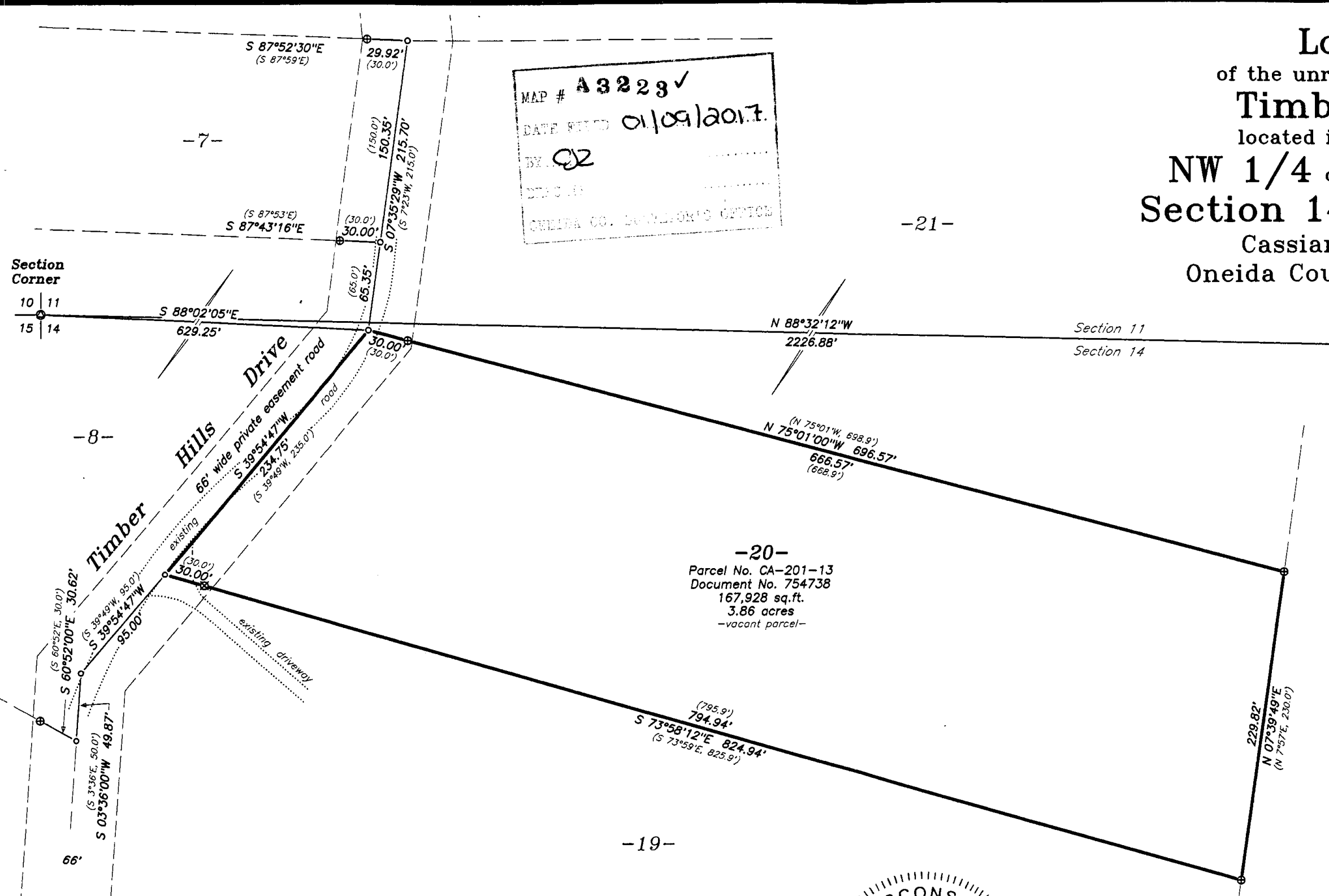

-20-
Parcel No. CA-201-13
Document No. 754738
167,928 sq.ft.
3.86 acres
-vacant parcel-

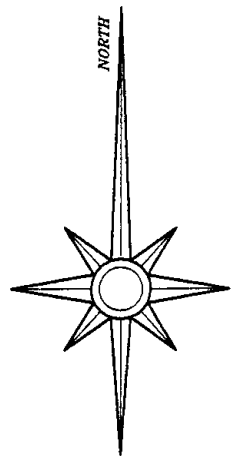

RECORD BEARINGS ASSUMED:
referenced to the north line of Lot 20 shown
hereon per Document No. 754738, assumed
to bear N 75°01'00"W

- LEGEND:**
- ⊕ 1.0" diameter iron pipe found in place
 - ⊙ 2.5" dia. brass capped iron pipe found in place
 - ⊗ 1.0" diameter iron pipe found down 1.5', set 1.0" diameter iron pipe over existing pipe
 - computed position, corner not set
 - () bearing and/or distance of record

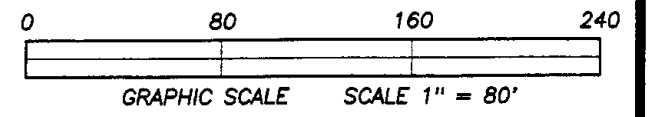

SURVEYOR'S CERTIFICATE:
I, David A. Konopacky, hereby certify that I have surveyed the parcel of land shown hereon; that this map represents an accurate survey of said lands to the best of my knowledge and belief; and that I have complied with the applicable requirements of the Wisconsin Administrative Code Section A-E 7.

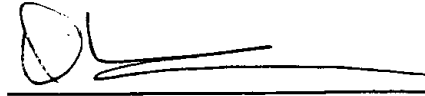
David A. Konopacky
Professional Land Surveyor No. 2566

5-17-14
Date



Cary Matzen
2300 W Good Hope Road
#345
Glendale, WI 53209

Map Scale: 1" = 80' Date: 05/17/16 Drafted by: DAK
Project No. **10108** NORTHWOODS SURVEYING
P.O. BOX 1002, LAND O'LAKES, WISCONSIN 54540