

MAP # A 3224
 DATE FILED 01/09/2017
 BY CJ2
 DESCRIPTION
 ONEIDA CO. SURVEYOR'S OFFICE

LOT 9
 First Addition
MINOCQUA HEIGHTS GOLF & COUNTRY CLUB
 recorded in Volume 6 of Plats at Page 16
 located in part of
Government Lot 3
Section 13, T39N, R6E
 Minocqua Township
 Oneida County, Wisconsin

BEARINGS ASSUMED:
 referenced to the easterly line of Lot 9
 shown hereon per O.C.S. Map No. A-302;
 assumed to bear S 40°40'32"E

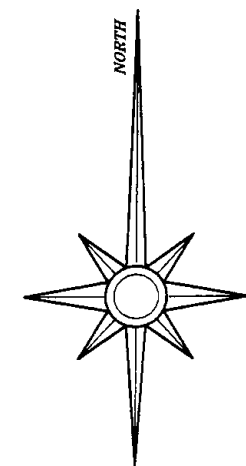

LEGEND:
 ○ steel survey pin set in road pavement
 ⊕ 1.0" diameter iron pipe found in place
 () distance per the recorded plat thereof

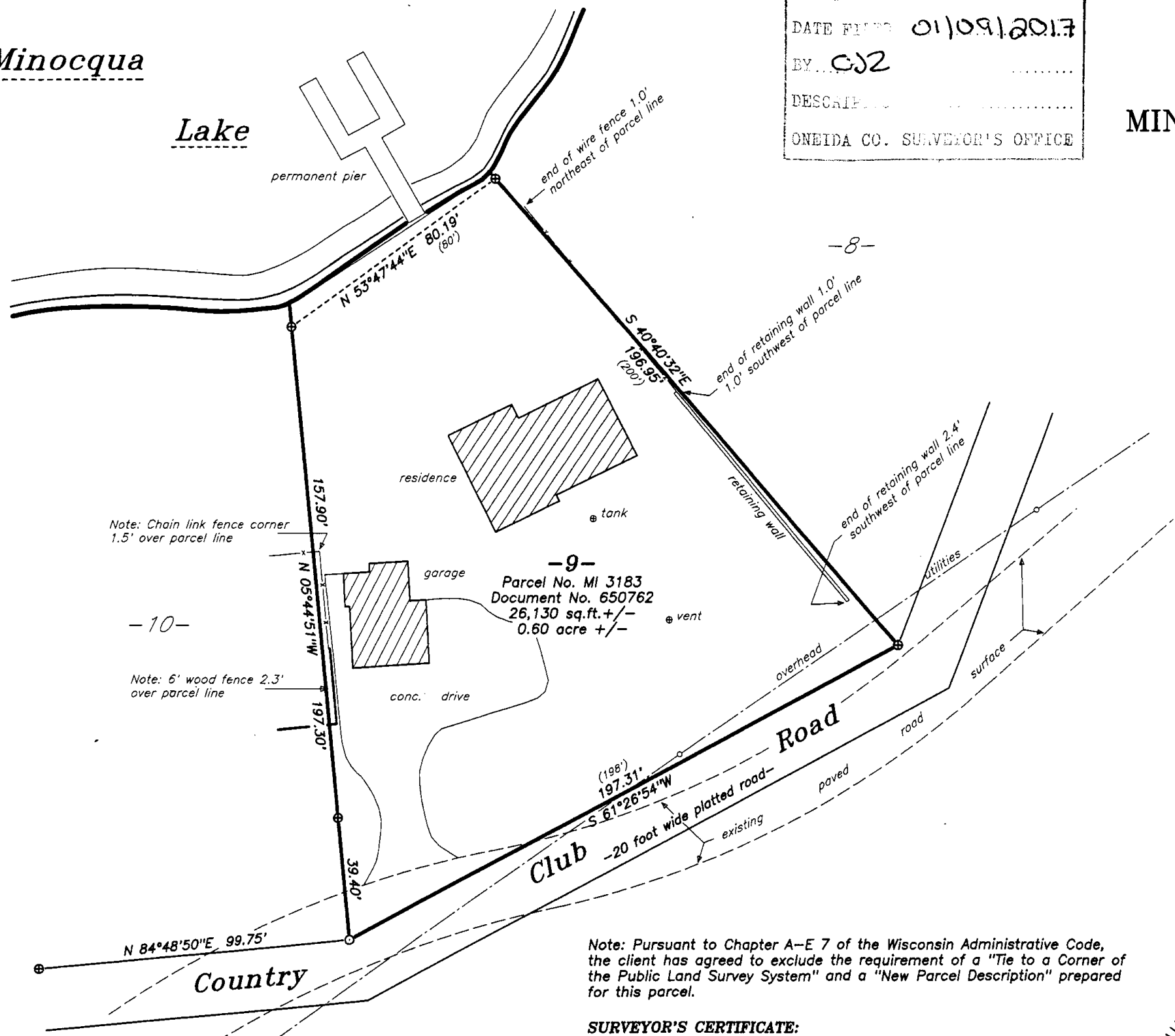
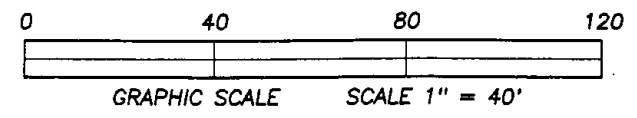

Note: Pursuant to Chapter A-E 7 of the Wisconsin Administrative Code, the client has agreed to exclude the requirement of a "Tie to a Corner of the Public Land Survey System" and a "New Parcel Description" prepared for this parcel.

SURVEYOR'S CERTIFICATE:
 I, David A. Konopacky, hereby certify that I have surveyed the parcel of land shown hereon; that this map represents an accurate survey of said lands to the best of my knowledge and belief; and that I have complied with the applicable requirements of the Wisconsin Administrative Code Section A-E 7.

[Signature]

David A. Konopacky
 Professional Land Surveyor No. 2566

8-30-16
 Date



Robert & Julie Madsen
 9220 Country Club Road
 Minocqua, WI 54548

Map Scale: 1" = 40' Date: 08/30/16 Drafted by: DAK
 Project No. 10117 NORTHWOODS SURVEYING
 P.O. BOX 1002, LAND O'LAKES, WISCONSIN 54540