

Lots 12, 13 & 14
of the recorded county plat of
BALSAM ACRES SUBDIVISION
recorded in Volume 12 of Plats at Page 84
located in part of the
NW 1/4 of the SE 1/4
Section 29, T38N, R7E
Lake Tomahawk Township
Oneida County, Wisconsin

MAP # **A 3225**
DATE **01/09/2017**
BY **CJZ**
ONEIDA CO. SURVEYOR OFFICE

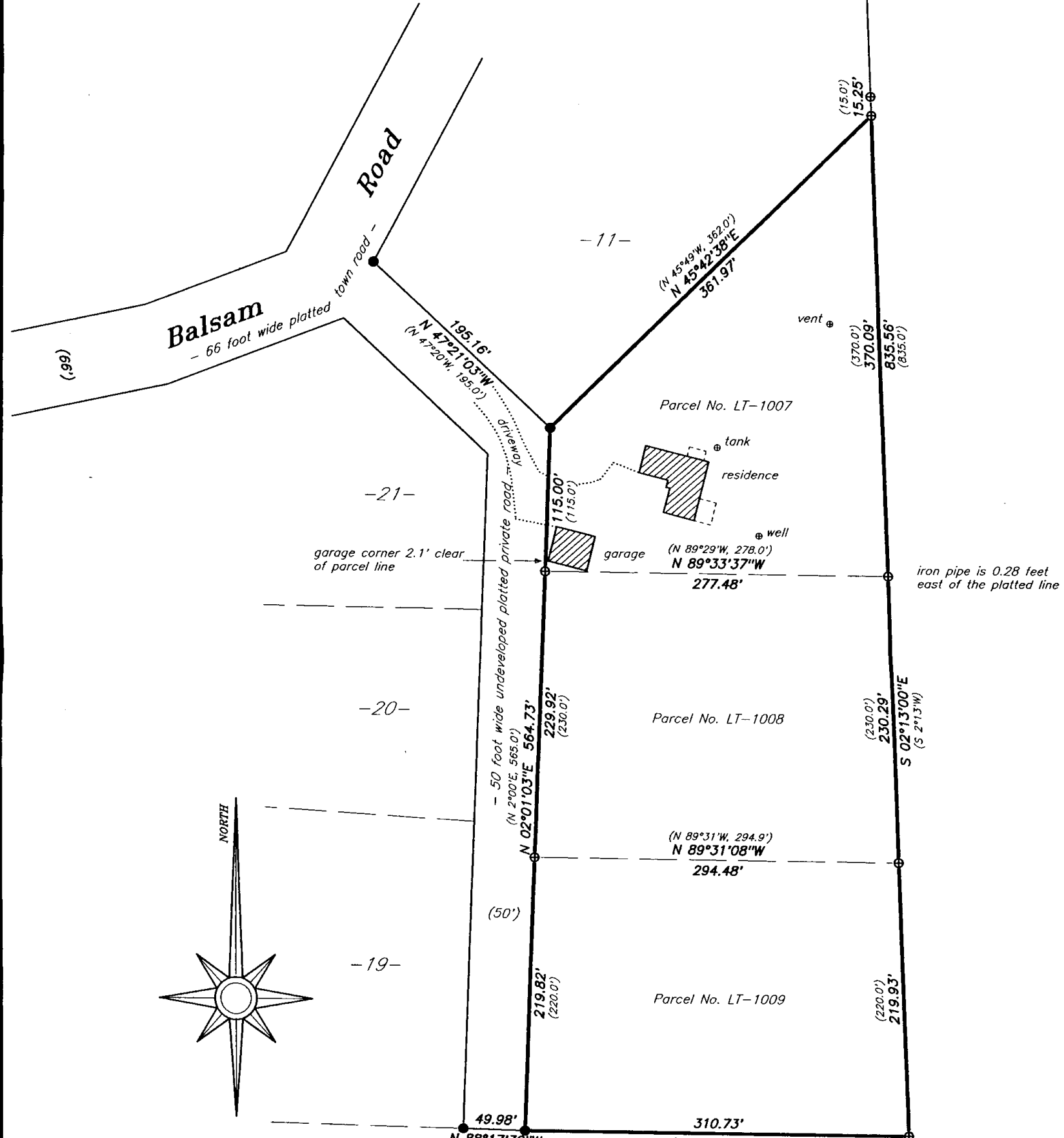

RECORD BEARINGS ASSUMED:
referenced to the east line of the platted lands
shown hereon; assumed to bear S 2°13'00"E

LEGEND:
⊕ 1.0" diameter iron pipe found in place
● 2.5" diameter iron pipe found in place
() bearing and/or distance per the recorded plat thereof

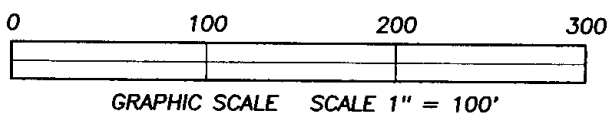

Note: Pursuant to Chapter A-E 7 of the Wisconsin Administrative Code, the client or their representative has agreed to waive the requirement of a tie to a corner of the U.S. Public Land Survey System.

Reference Document No. 742698 of Oneida County Records.

SURVEYOR'S CERTIFICATE:

I, David A. Konopacky, hereby certify that I have surveyed the parcel of land shown hereon; that this map represents an accurate survey of said lands to the best of my knowledge and belief; and that I have complied with the applicable requirements of the Wisconsin Administrative Code Section A-E 7.

[Signature]

David A. Konopacky
Professional Land Surveyor No. 2566

2-8-16
Date



Thomas & Nancy Lewandowski
5964 Balsam Road
Hazelhurst, WI 54531

Map Scale: 1" = 100' Date: 08/08/16 Drafted by: DAK
Project No. **10119** NORTHWOODS SURVEYING
P.O. BOX 1002, LAND O'LAKES, WISCONSIN 54540