

# LOT 7 of the recorded plat of GREEN ACRES

recorded in Vol. 9 of Plats, Pg. 22  
located in part of  
Outlot 11 of the Plat of Hazelhurst  
and part of the discontinued town road  
previously platted as Birch Lane  
all being located in part of the  
**NE 1/4 of the SW 1/4**  
**Section 3, T38N, R6E**  
Hazelhurst Township  
Oneida County, Wisconsin

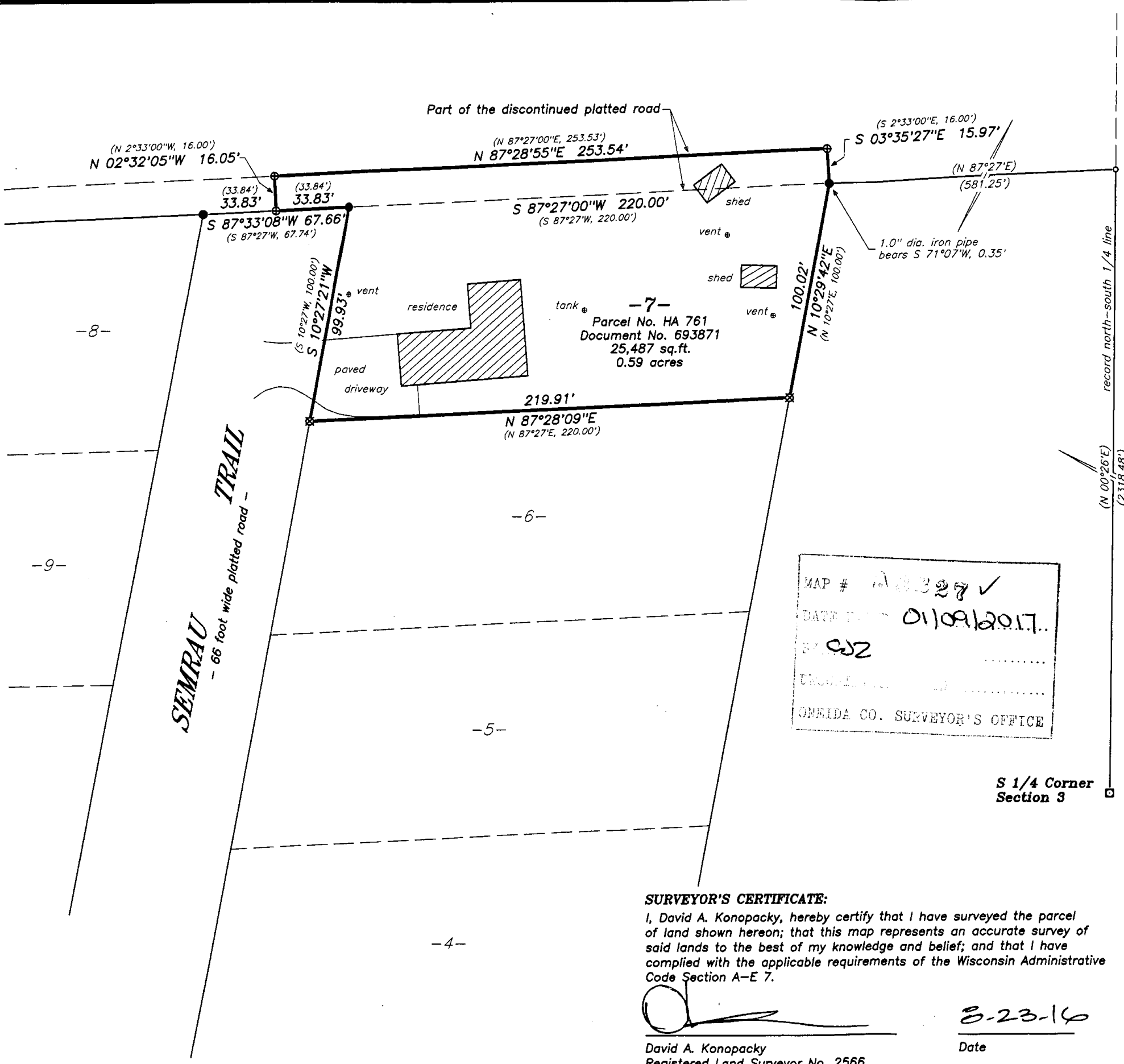

**RECORD BEARINGS ASSUMED:**  
referenced to the north line of Lot 7 per the  
recorded plat thereof; assumed to bear S 87°27'00"W

- LEGEND:**
- ⊕ 1.0" diameter iron pipe found in place
  - ⊗ 1.25" diameter iron pipe found in place
  - 2.0" diameter iron pipe found in place
  - ⊠ 4.0" dia. Berntsen breakaway monument in place
  - computed position per the recorded plat thereof
  - ( ) bearing and/or distance of record

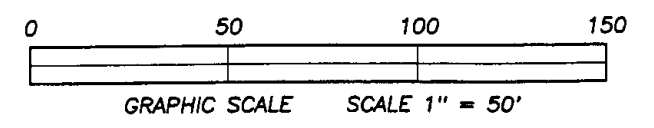
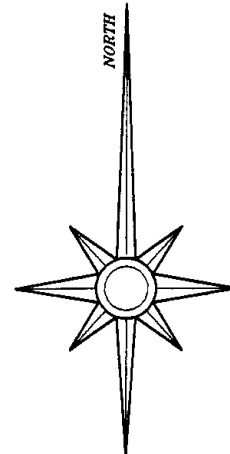

MAP # A 3227 ✓  
DATE 01/09/2017  
DAK  
ENGINEER  
ONEIDA CO. SURVEYOR'S OFFICE

S 1/4 Corner  
Section 3

**SURVEYOR'S CERTIFICATE:**  
I, David A. Konopacky, hereby certify that I have surveyed the parcel  
of land shown hereon; that this map represents an accurate survey of  
said lands to the best of my knowledge and belief; and that I have  
complied with the applicable requirements of the Wisconsin Administrative  
Code Section A-E 7.

David A. Konopacky  
Registered Land Surveyor No. 2566

8-23-16  
Date



**Margaret Lemmer**  
7142 Semrua Trail  
Hazelhurst, WI 54531

---

Map Scale: 1" = 50' Date: 08/23/16 Drafted by: DAK

Project No. <b>5274A</b>	<b>NORTHWOODS SURVEYING</b> P.O. BOX 1002, LAND O'LAKES, WISCONSIN 54540
-----------------------------	---