

LOTS 2 & 3
of
Oneida County Certified Survey Map No. 3552
recorded in
Volume 16 Certified Survey Maps, page 3552
being part of
GOV'T. LOT 2
SECTION 3, T37N, R4E
Town of Lynne
Oneida County, Wisconsin

SURVEYOR'S CERTIFICATE
I, James D. Rein, Professional Land Surveyor No. S-1234, hereby certify that I have surveyed the property shown hereon; that this map represents an accurate survey of said property to the best of my knowledge and belief; that I have performed this survey by order of Jeffrey Wanta; and that I have complied with the requirements of Wisconsin Administrative Code A-E 7.

**WILDERNESS
SURVEYING,
INC.**

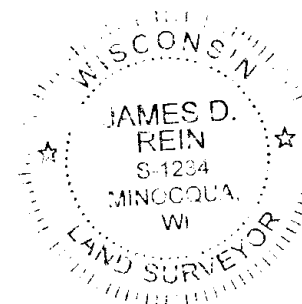

[Signature]
Professional Land Surveyor No. S-1234
Dated this 16th day of December, 2016

Field survey was completed on November 10, 2016.

MAP # **A 3229**
1/12/2017
HB

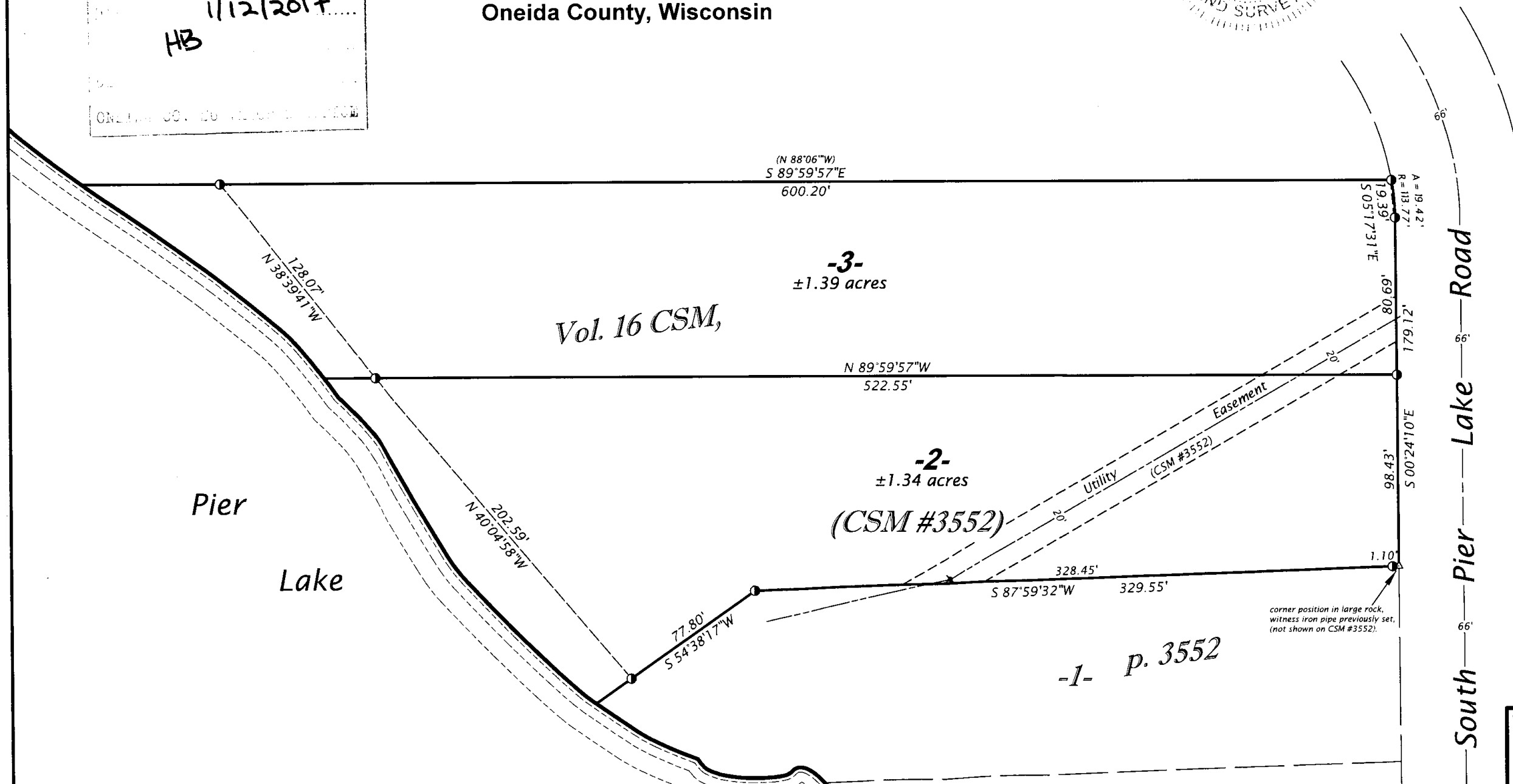

Bearings Oneida County Grid,
based on GPS survey data,
referenced to the north line
of Lot 3, CSM #3552,
bearing S 89°59'57"E.

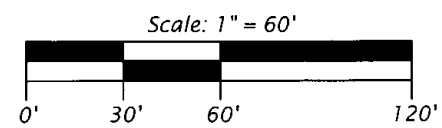
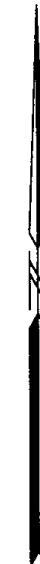

LEGEND

- = 1.0" dia. iron pipe previously set by W.S.I.
- △ = computed position, not monumented
- () = previously recorded bearing and distance

Monument sizes are outside diameter dimensions.

WILDERNESS SURVEYING, INC.	
Post Office Box 1111 - 8793 Earls Court Minocqua, Wisconsin 54548 Tel. (715) 356-5100 www.wildernesssurveying.com	Map No. 16 - 201 File No. 6 - 3 - 374 Drafted by: C. Winkler