

NOTE: PRINTS MADE FROM THIS MYLAR MAY NOT AGREE WITH THE RECORDED DOCUMENT

RECEIVED & FILED #A.3.2.3  
Oneida County Surveyor's Office  
Date FEB. 10 1988  
By MJH  
OCS Area #

Plat No. 52  
Series No.  
NUMBER OF COPIES  
Reel No.

There are no objections to this plat with respect to the 1988-1987  
236.15, 236.20 and 236.21 (1) and (2) Wis. Stats. and 67.45 and  
the Wis. Admin. Code as provided by Sections 12.46, 12.47 and 12.48  
Certified this 10th day of January, 1978  
Robert E. Chittenden  
Department of Local Affairs & Development

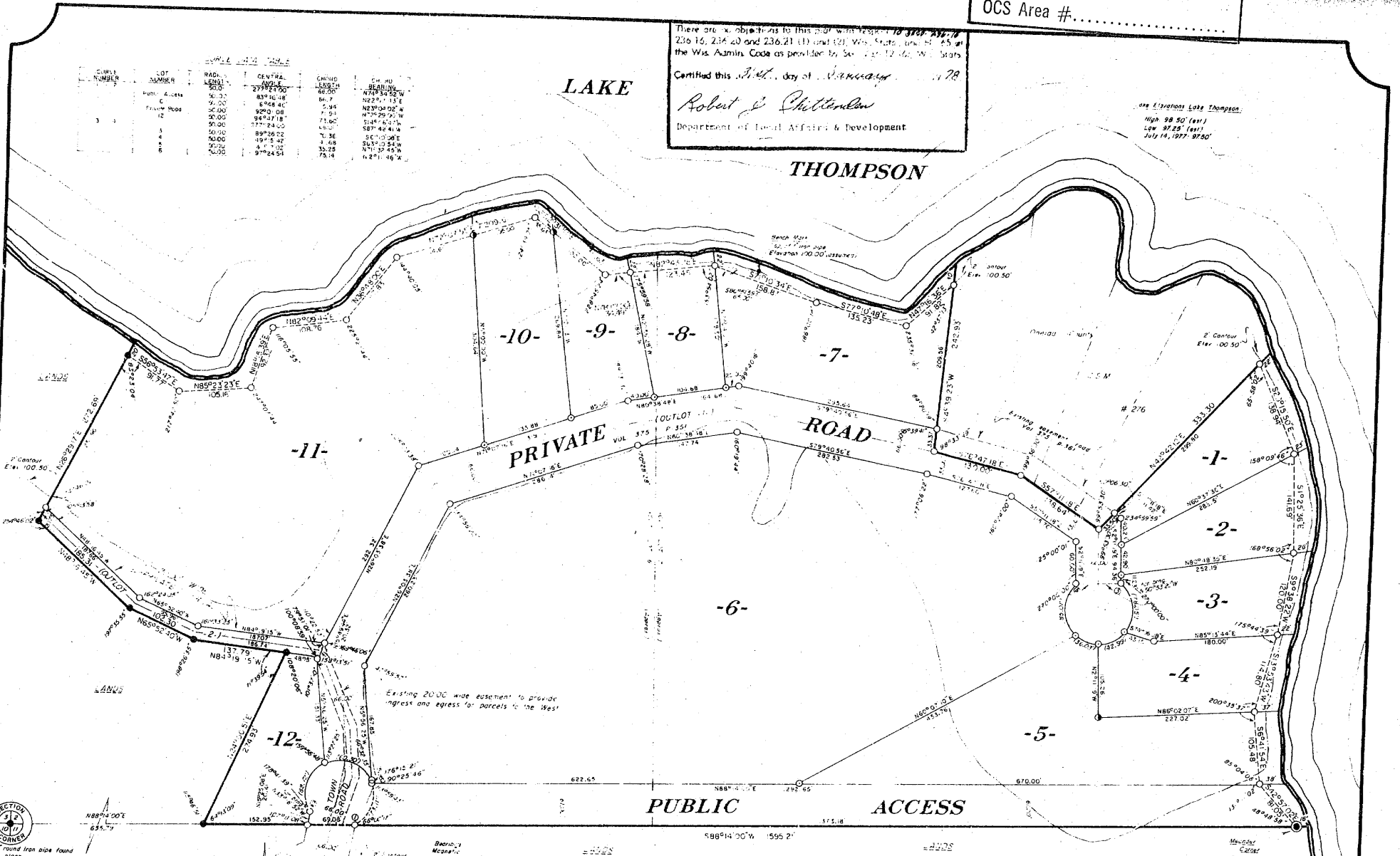

**LAKE RIDGE**  
Part of  
GOV'T. LOT 6  
And part of  
GOV'T. LOT 7  
SECTION 2, T36N, R9E  
Pelican Township  
Oneida County, Wisconsin

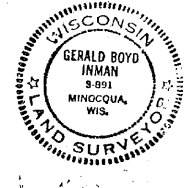

Restriction: Erection of buildings for human habitation and installation of soil absorption systems for septic tank effluent shall be prohibited on Outlots 1 and 2.  
Note: All meander line stakes are over 20' from the high water mark of Lake Thompson.

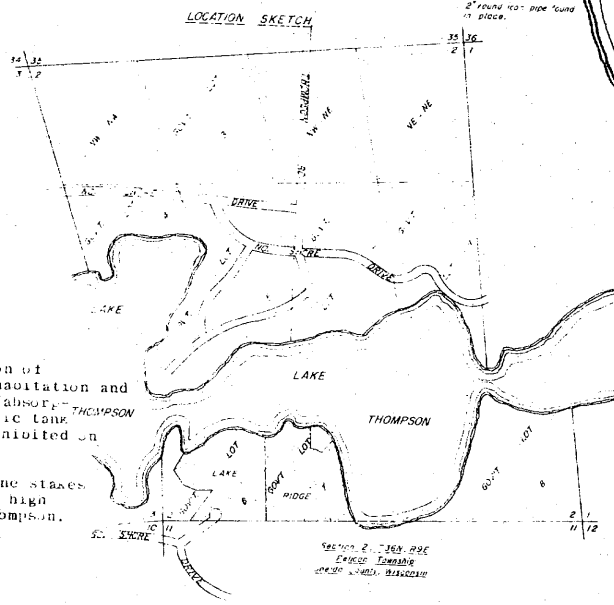

**SURVEYOR'S CERTIFICATE**  
I, Gerald B. Inman, Registered Land Surveyor No. S-8811, hereby certify that in full compliance with the provisions of Chapter 236 of the Wisconsin Statutes and the subdivision regulations of the town of Pelican, and under the direction of Lake Thompson Development Corporation, I have surveyed, divided and mapped Lake Ridge, that such plat correctly represents all exterior boundaries and the subdivision of the land surveyed:  
A parcel of land in Gov't Lots 6 and 7, Section 2, T36N, R9E, Pelican Township, Oneida County, Wisconsin, more particularly described as follows: Commencing at the section corner common to Sections 2, 3, 10 and 11, thence N88°14'30\"/>

**CONSENT OF CORPORATE MORTGAGEE**  
Merchants State Bank, a corporation duly organized and existing under and by virtue of the laws of the State of Wisconsin, mortgagee of the above described land, does hereby consent to the surveying, dividing, mapping and dedication of the land described in the plat, and does hereby consent to the above certificate of Lake Thompson Development Corporation, owner. In witness whereof, the said Merchants State Bank has caused these presents to be signed by its Secretary of Administration, Wisconsin, and its corporate seal to be hereunto affixed this 10th day of January, 1978.  
In presence of: \_\_\_\_\_  
\_\_\_\_\_  
Secretary

**CORPORATE OWNER'S CERTIFICATE OF DEDICATION**  
Lake Thompson Development Corporation, a corporation duly organized and existing under and by virtue of the laws of the State of Wisconsin, as owner, does hereby certify that said corporation caused the land described in this plat to be surveyed, divided, mapped and certified that this plat is required by s. 236.10 of s. 236.12 to be submitted to the following for approval or objection: Town Board, Town of Pelican; Department of Local Affairs and Development; Division of Health, Department of Health and Social Services, Oneida County Zoning Committee.  
In witness whereof, the said Lake Thompson Development Corporation has caused these presents to be signed by James P. Samson, its president and countersigned by \_\_\_\_\_, its Secretary of Administration, Wisconsin, and its corporate seal to be hereunto affixed this 10th day of January, 1978.  
\_\_\_\_\_  
James P. Samson  
LAKE THOMPSON DEVELOPMENT CORP.

**TOWN BOARD APPROVAL**  
Resolved, that the plat of Lake Ridge in the town of Pelican, Lake Thompson Development Corporation, owner, is hereby approved by the town board.  
\_\_\_\_\_  
\_\_\_\_\_  
Town Chairman  
\_\_\_\_\_  
Town Clerk

**CERTIFICATE OF TOWN TREASURER**  
I, \_\_\_\_\_, being the duly elected, qualified and acting treasurer of the town of Pelican, do hereby certify that in accordance with the records in my office, there are no unpaid taxes or unpaid special assessments on any of the lands included in the plat of Lake Ridge.  
\_\_\_\_\_  
Town Treasurer

**COUNTY TREASURER'S CERTIFICATE**  
I, \_\_\_\_\_, being the duly elected, qualified and acting treasurer of the county of Oneida, do hereby certify that in accordance with the records in my office, there are no unpaid taxes or special assessments on any of the lands included in the plat of Lake Ridge.  
\_\_\_\_\_  
County Treasurer

A328V