

MAP # **A 3234** ✓  
 DATE *2/2/17*  
 BY *JH*  
 DELEG. \_\_\_\_\_  
 ONEIDA CO. SURVEYOR'S OFFICE

Part of the platted road  
**BLAZING TRAIL**  
 platted as  
**Buckskin Trail**  
 in the recorded plat of  
**FLAMBEAU HEIGHTS**  
 Being part of  
**GOV'T. LOT 1**  
**SECTION 5, T39N, R5E**  
 Town of Minocqua  
 Oneida County, Wisconsin

**SURVEYOR'S CERTIFICATE**  
 I, James D. Rein, Professional Land Surveyor No. S-1234, hereby certify that I have surveyed the property shown hereon; that this map represents an accurate survey of said property to the best of my knowledge and belief; that I have performed this survey by order of Town of Minocqua; and that I have complied with the requirements of Wisconsin Administrative Code A-E 7.

**WILDERNESS SURVEYING, INC.**

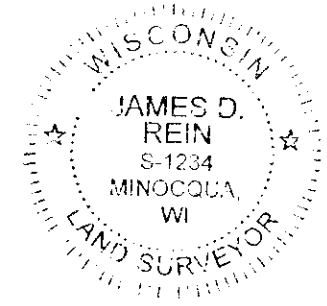

*[Signature]*  
 Professional Land Surveyor No. S-1234  
 Dated this 8th day of January, 2017  
 Field survey was completed on November 14, 2016.

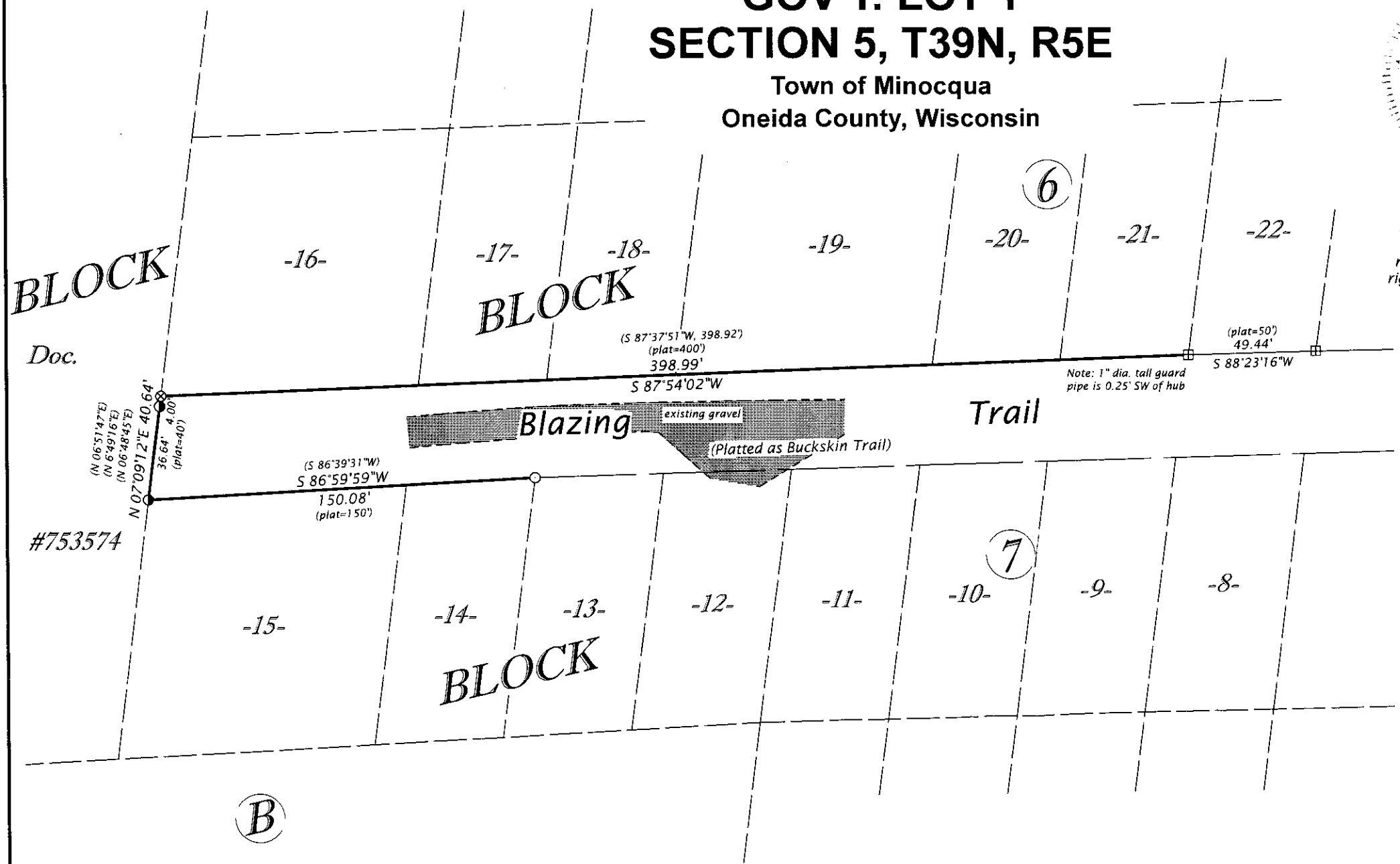

Bearings Oneida County Grid, based on GPS survey data, referenced to part of the south right-of-way line of Blazing Trail, bearing S 87°59'59"W.

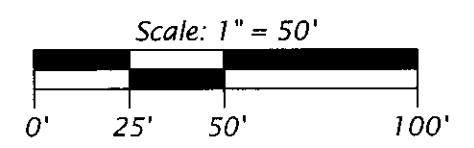

- LEGEND**
- ⊠ = 2" sq. wood hub previously found in place
  - = 1.0" dia. previously set by W.S.I.
  - = iron pipe set, 1.0" dia. x 24" long to replace 2" sq. wood hub previously found in place
  - ⊗ = set "x" chiseled in large boulder
  - ( ) = previously recorded bearing and distance

Monument sizes are outside diameter dimensions.

**WILDERNESS SURVEYING, INC.**  
 Post Office Box 1111 - 8793 Earls Court  
 Minocqua, Wisconsin 54548-1111  
 Telephone (715) 356-5100 - www.wildernesssurveying.com

Map Number: 16 - 198	Revisions:
File Number: 10 - 5 - 395	
Drafted by: C. Winkler	