

**SURVEY OF PARCELS ONE AND TWO AS DESCRIBED IN DOCUMENT # 510171,  
 LOCATED IN GOVERNMENT LOT 4, SECTION 13, T36N, R07E, TOWN  
 OF WOODBORO, ONEIDA COUNTY, WISCONSIN**

A 3235

A 3235

**BIXBY LAND SURVEYING INC.**  
 P.O. BOX 1532  
 RHINELANDER, WI. 54501  
 715-362-5263 (LAND)  
 WEB PAGE: [bixbylandsurveying.com](http://bixbylandsurveying.com)

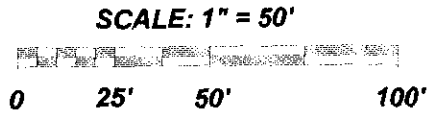

**SURVEY FOR**  
**RICHARD & MARY TAYLOR**  
**DWG # 716**

NOTE: Land area is calculated up to the meander line.

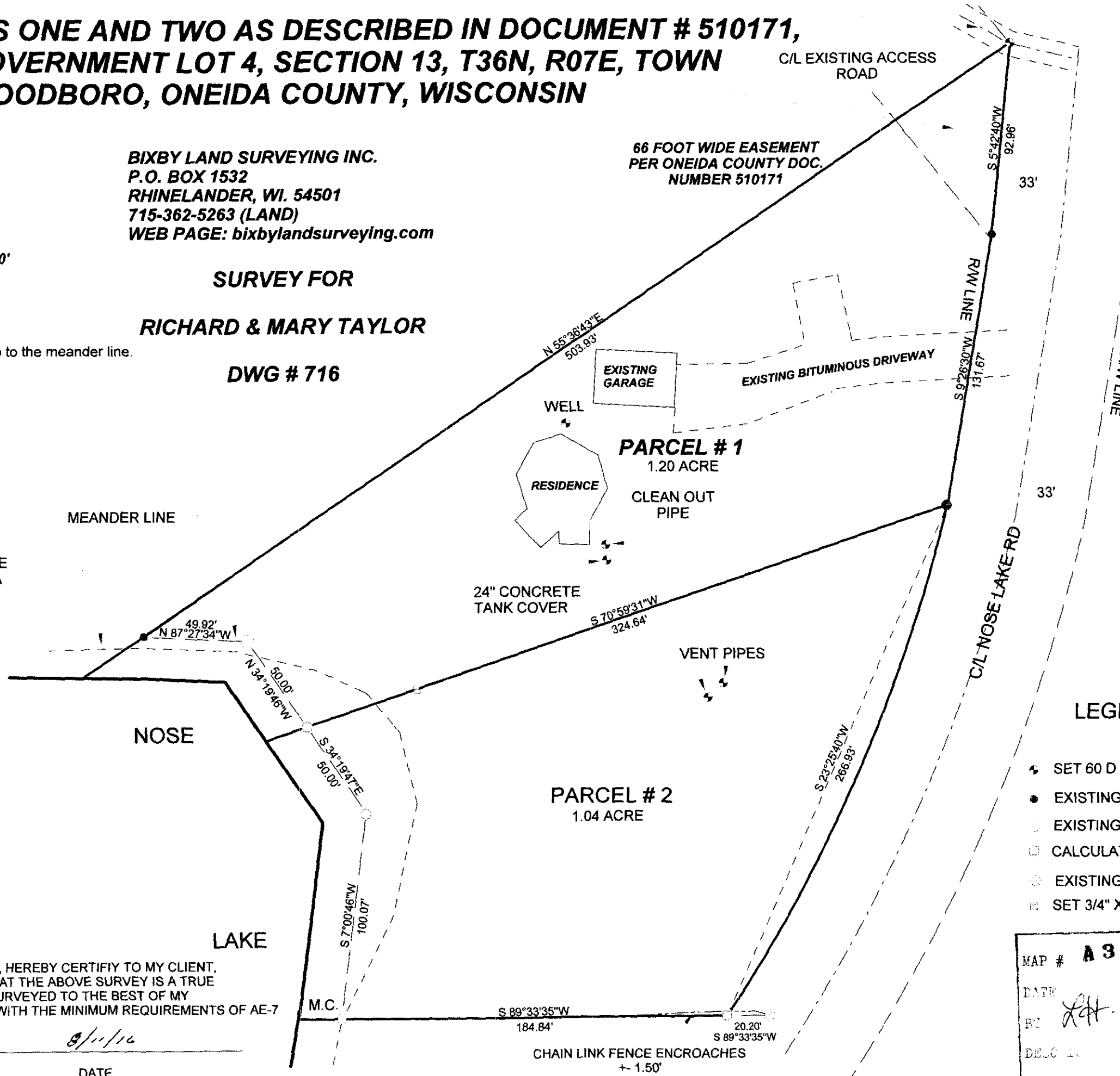

BEARINGS REF TO THE SOUTH LINE  
 SEC. 13, T36N, R07E, ASSUMED TO  
 BEAR S89°33'35"W.

APPROXIMATE EDGE  
 OF LOWLAND AREA



I, KEVIN P. BIXBY, PROFESSIONAL LAND SURVEYOR, HEREBY CERTIFY TO MY CLIENT, THAT I HAVE SURVEYED THE ABOVE LANDS AND THAT THE ABOVE SURVEY IS A TRUE AND CORRECT REPRESENTATION OF THE LANDS SURVEYED TO THE BEST OF MY KNOWLEDGE AND BELIEF. THAT I HAVE COMPLIED WITH THE MINIMUM REQUIREMENTS OF AE-7 OF THE WISCONSIN ADMINISTRATIVE CODE.

*Kevin P. Bixby*  
 KEVIN P. BIXBY

*8/11/16*  
 DATE

A 3235

**LEGEND**

- ◆ SET 60 D SURVEY SPIKE 8" BELOW GRADE
- EXISTING 1" IRON PIPE
- EXISTING 2" IRON PIPE
- CALCULATED POSITION
- EXISTING 2 1/4" IRON PIPE
- SET 3/4" X 24" IRON PIPE

MAP # **A 3235** ✓  
 DATE *2/2/17*  
 BY *KPB*  
 DELEG. \_\_\_\_\_  
 ONEIDA CO. SURVEYOR'S OFFICE