

A 3236 SURVEY OF THOSE LANDS AS DESCRIBED IN ONEIDA COUNTY DOCUMENT # 328760,
 LOCATED IN GOVERNMENT LOT 1 AS DOCUMENTED ON ONEIDA COUNTY PLAT OF
 SURVEY #B6562, SECTION 14, T37N,R08E, TOWN OF
 PINE LAKE, ONEIDA COUNTY, WISCONSIN

BEARINGS AND COORDINATES ARE REFERENCED TO
 THE ONEIDA COUNTY GRID SYSTEM.

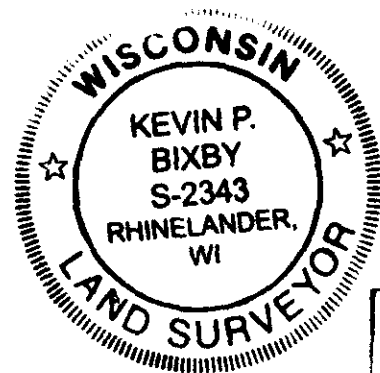

MAP # A 3236 ✓
 DATE 2/2/17
 BY [Signature]
 DE. [Signature]
 ONEIDA CO. SURVEYOR'S OFFICE

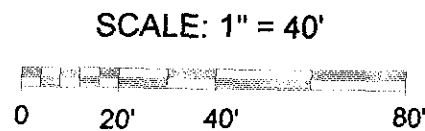
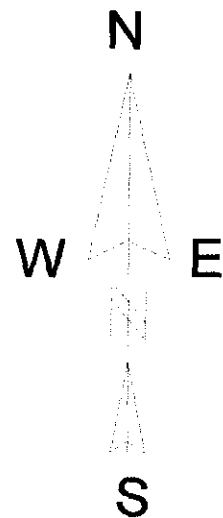
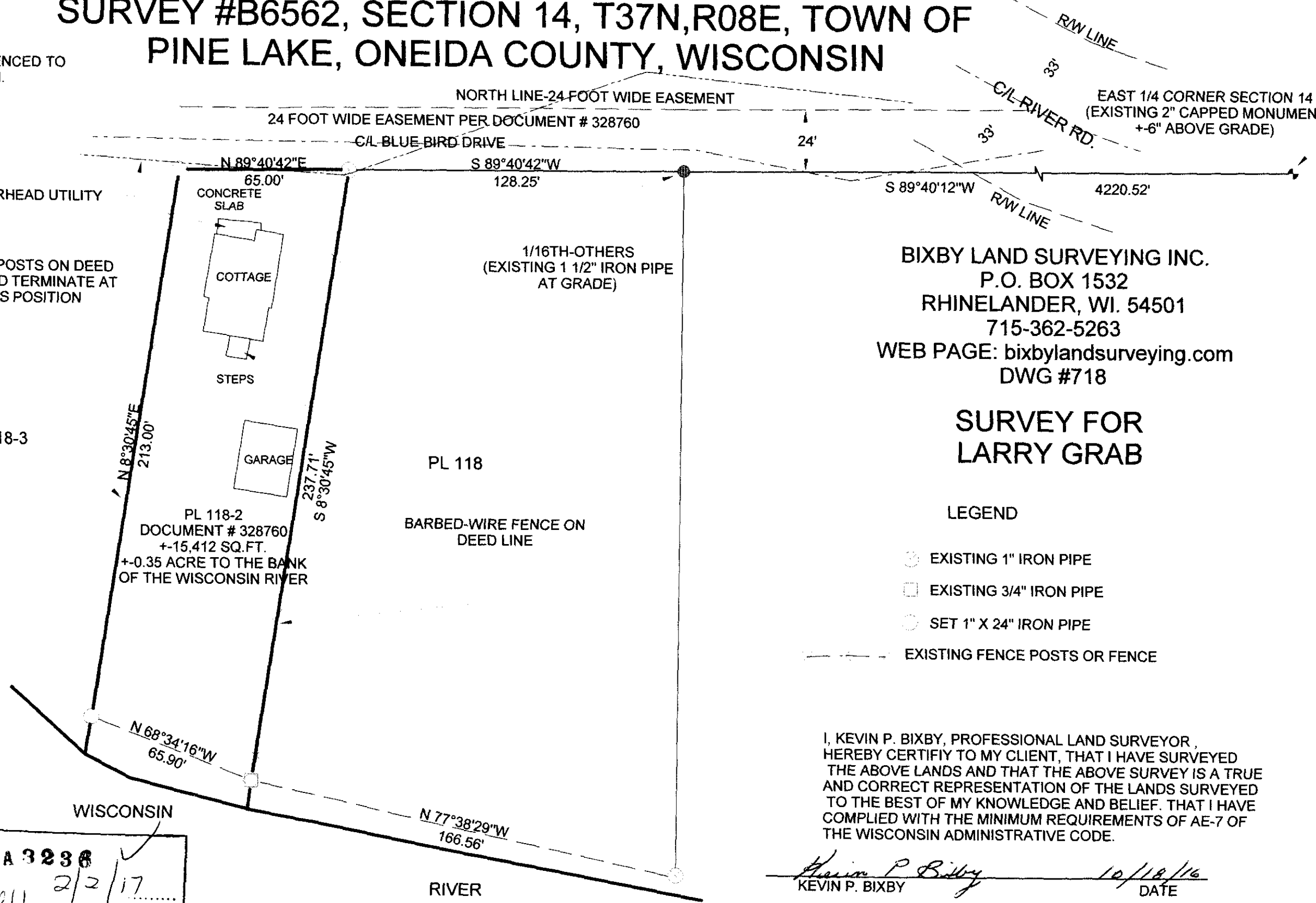

BIXBY LAND SURVEYING INC.
 P.O. BOX 1532
 RHINELANDER, WI. 54501
 715-362-5263
 WEB PAGE: bixbylandsurveying.com
 DWG #718

SURVEY FOR
 LARRY GRAB

LEGEND

- ⊙ EXISTING 1" IRON PIPE
- EXISTING 3/4" IRON PIPE
- SET 1" X 24" IRON PIPE
- EXISTING FENCE POSTS OR FENCE

I, KEVIN P. BIXBY, PROFESSIONAL LAND SURVEYOR,
 HEREBY CERTIFY TO MY CLIENT, THAT I HAVE SURVEYED
 THE ABOVE LANDS AND THAT THE ABOVE SURVEY IS A TRUE
 AND CORRECT REPRESENTATION OF THE LANDS SURVEYED
 TO THE BEST OF MY KNOWLEDGE AND BELIEF. THAT I HAVE
 COMPLIED WITH THE MINIMUM REQUIREMENTS OF AE-7 OF
 THE WISCONSIN ADMINISTRATIVE CODE.

Kevin P. Bixby
 KEVIN P. BIXBY DATE 10/10/16