

A 3239

MAP # **A 3239**
 DATE FILED 2/21/17
 BY Att.
 ONEIDA CO. SURVEYOR'S OFFICE

A 3239

LOTS 20 & 21
 in the County Plat of
OAKWOOD HAVEN

being part of the
Fractional N 1/2 of the NW 1/4
SECTION 2, T38N, R6E

Town of Hazelhurst
 Oneida County, Wisconsin

TITLE CERTIFICATE

I, James D. Rein, Professional Land Surveyor No. S-1234, hereby certify that I have surveyed the above described property and that this map is a true representation thereof and shows the size and location of the property, its exterior boundaries, the location of all visible structures and all principal buildings thereon, boundary fences, apparent easements, roadways and visible encroachments, if any.

This survey is made for the use of the present owners of the property, Stephen R. Ziegelski and also those who purchase, mortgage, or guarantee the title thereto within one (1) year from the date hereof.

This survey was performed by order of Stephen R. Ziegelski.

James D. Rein
 Professional Land Surveyor No. S-1234
 Dated this 3rd day of February, 2017
 Field survey was completed on January 30, 2017.



Bearing base assumed,
 referenced to the northerly
 line of Lot 21,
 bearing N 78°52'22"E.

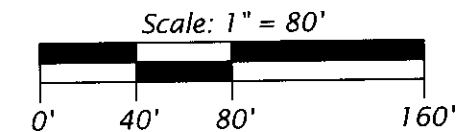

LEGEND

- = 1.0" dia. iron pipe previously found in place
- = 1.0" dia. iron pipe found in place
- () = previously recorded bearing and distance

Monument sizes are outside diameter dimensions.

A 3239

WILDERNESS SURVEYING, INC.

Post Office Box 1111 - 8793 Earls Court
 Minocqua, Wisconsin 54548-1111

Telephone (715) 356-5100 - www.wildernesssurveying.com

Map Number: 17 - 04

File Number: 3 & 4 - 2 - 386

Drafted by: C. Winkler

Revisions:

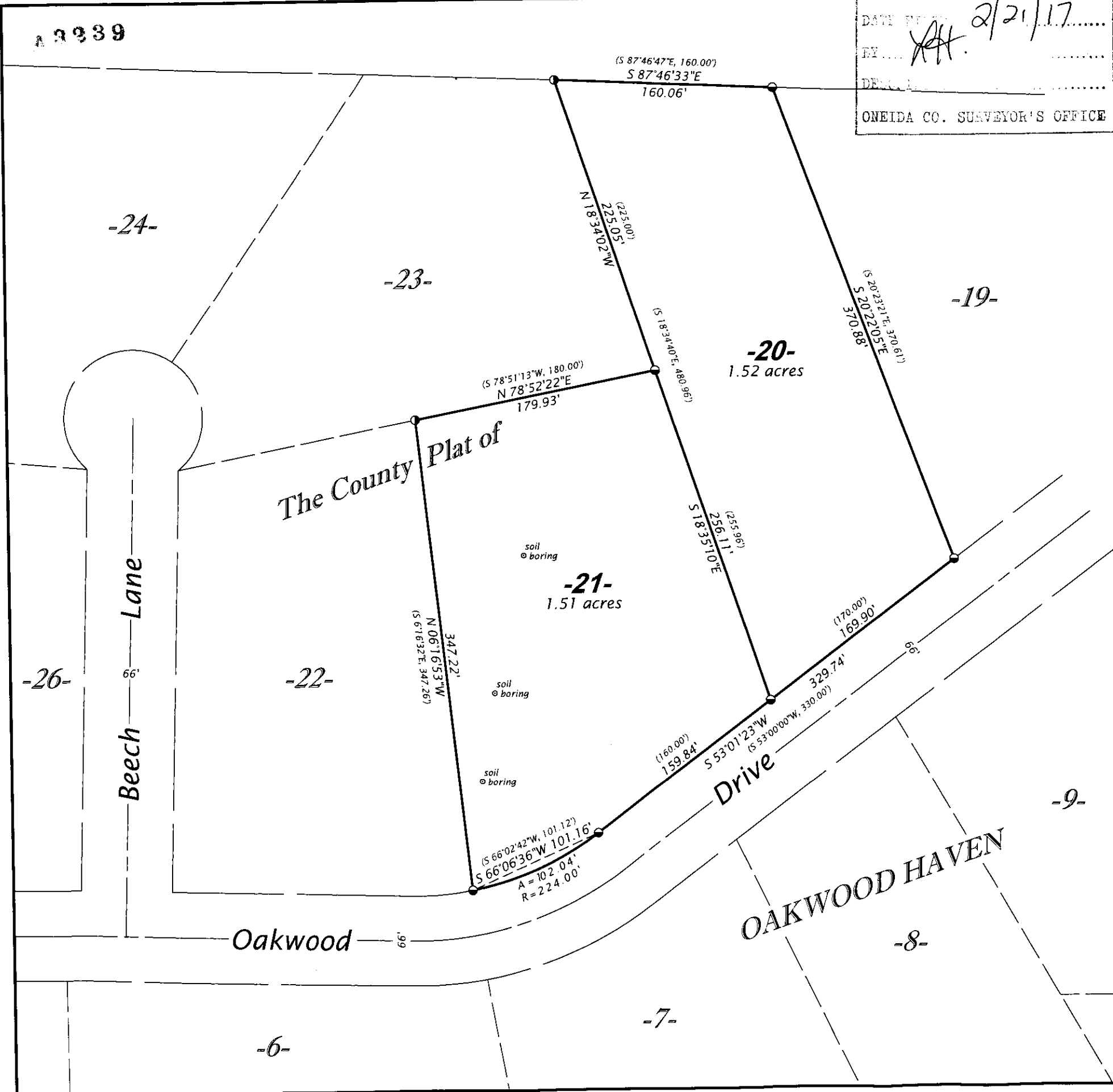

A 3239