

A 3240

A 3240

LOT 6
of
TAMMY'S PLAT
being part of
GOV'T. LOT 8
SECTION 24, T39N, R7E
Town of Woodruff
Oneida County, Wisconsin

SURVEYOR'S CERTIFICATE

I, James D. Rein, Professional Land Surveyor No. S-1234, hereby certify that I have surveyed the property shown hereon; that this map represents an accurate survey of said property to the best of my knowledge and belief; that I have performed this survey by order of Sarah L. Wittenauer; and that I have complied with the requirements of Wisconsin Administrative Code A-E 7.

WILDERNESS SURVEYING, INC.



[Signature]
Professional Land Surveyor No. S-1234
Dated this 21st day of February, 2017
Field survey was completed on January 18, 2017.

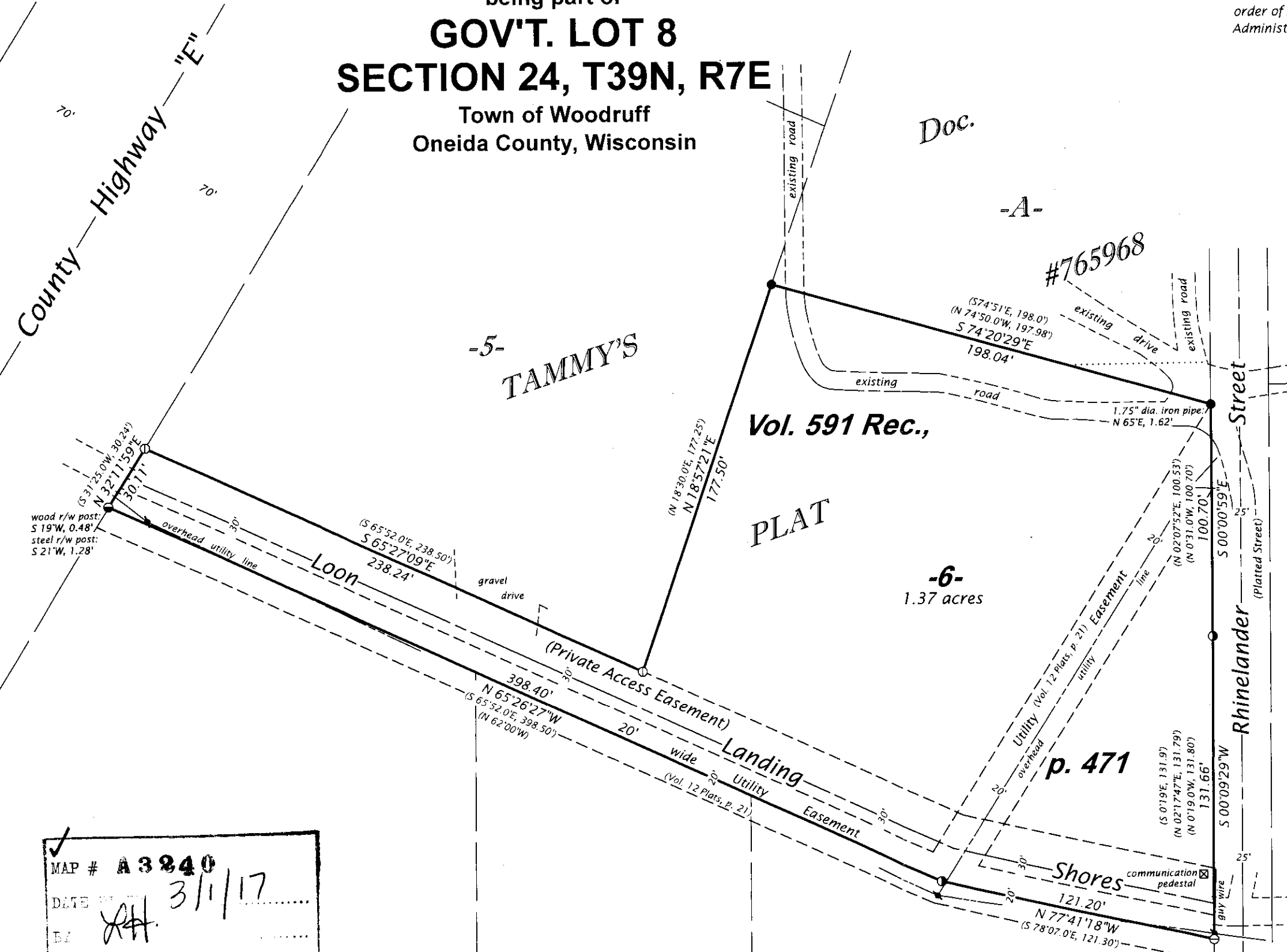

Bearings Oneida County Grid,
based on GPS survey data,
referenced to the south line
of Lot 6 of Tammy's Plat,
bearing N 65°26'27"W.

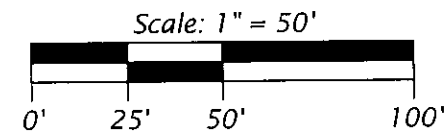

LEGEND

- = 2.5" dia. iron pipe previously found in place
- = 2.5" dia. iron pipe found in place
- ◐ = 2.0" dia. iron pipe found in place
- ⊙ = 1.4" dia. iron pipe previously found in place
- ⊖ = 1.25" dia. iron pipe found in place
- () = previously recorded bearing and distance

Monument sizes are outside diameter dimensions.

MAP # **A 3240**
DATE **3/1/17**
BY *[Signature]*
DESIGN
ONEIDA CO. SURVEYOR'S OFFICE

WILDERNESS SURVEYING, INC.
Post Office Box 1111 - 8793 Earls Court
Minocqua, Wisconsin 54548-1111
Telephone (715) 356-5100 - www.wildernesssurveying.com

Map Number: 16 - 227
File Number: 3 - 24 - 397
Drafted by: C. Winkler

Revisions:

A 3240