

A 3241

A 3241

LOT 45
of the recorded plat of
- VIRGIN ACRES -
being part of the
SW 1/4 of the SE 1/4
SECTION 31, T39N, R8E
Town of Newbold
Oneida County, Wisconsin

SURVEYOR'S CERTIFICATE

I, James D. Rein, Professional Land Surveyor No. S-1234, hereby certify that I have surveyed the property shown hereon; that this map represents an accurate survey of said property to the best of my knowledge and belief; that I have performed this survey by order of Shalamar Trotter; and that I have complied with the requirements of Wisconsin Administrative Code A-E 7.

WILDERNESS SURVEYING, INC.

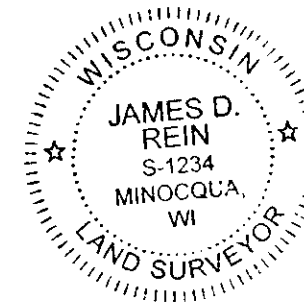

[Signature]
Professional Land Surveyor No. S-1234
Dated this 21st day of February, 2017

Field survey was completed on January 18, 2017.

Bearing base assumed, referenced to the easterly line of Lot 45, Virgin Acres, bearing S 11°05'00"W.

Scale: 1" = 50'

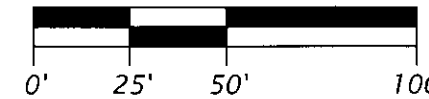

LEGEND

- = 2.5" dia. iron pipe found in place
- = 1.25" dia. iron pipe found in place
- ⊙ = 0.75" dia. iron pipe found in place
- () = previously recorded bearing and distance

Monument sizes are outside diameter dimensions.

MAP # **A 3241**
DATE *3/1/17*
SH
ONEIDA CO. SURVEYOR'S OFFICE

WILDERNESS SURVEYING, INC.

Post Office Box 1111 - 8793 Earls Court
Minocqua, Wisconsin 54548-1111

Telephone (715) 356-5100 - www.wildernesssurveying.com

Map Number: 17 - 03
File Number: 15 - 31 - 398
Drafted by: C. Winkler

Revisions:

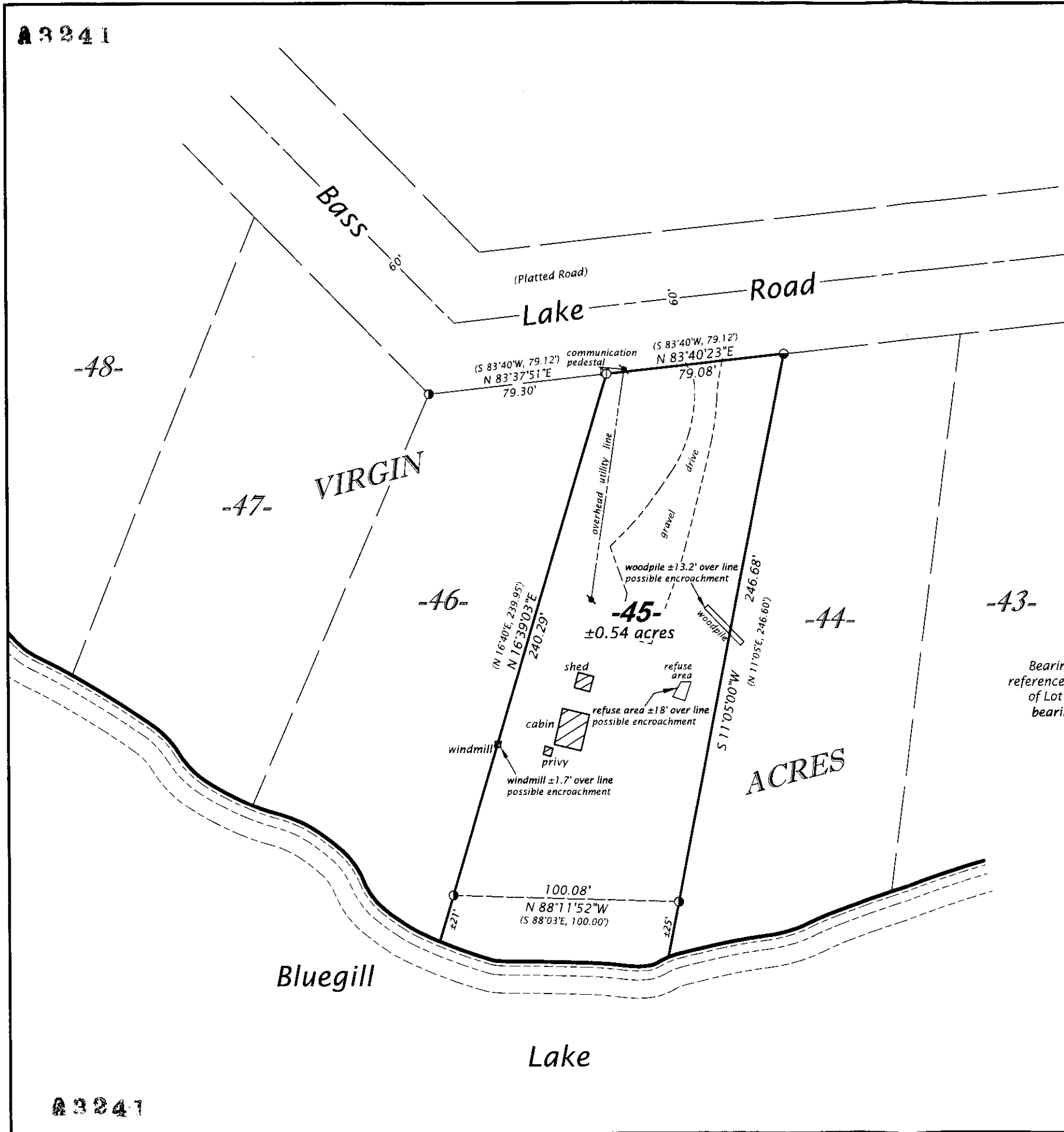

A 3241