

A 3242

Cranberry Lake

MAP # **A 3242**
 DATE FILED 3/10/17
 BY TA
 DEFENDANT
 ONEIDA CO. SURVEYOR'S OFFICE

Section Line

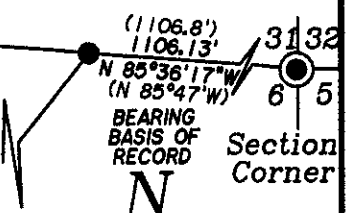

TL 952-3
 Document No. 292649
 Document No. 509116

Easement Road
 Per Document
 No. 505419

TL 952-7
 9011 Herdner Road
 Document No. 517996
 55,600±Sq.Ft.
 1.28±Acres
 (Includes Town Road R/W)

TL 952-4
 Document No. 732369

TL 952-6

TL 952-8

Being a Part of **S**
Gov't. Lot 8, Section 6
T 39 N, R 11 E
 Town of Three Lakes
 Oneida County, Wisconsin

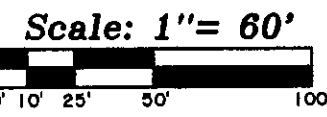

-Surveyor's Certificate-

"I HEREBY CERTIFY, THAT I HAVE SURVEYED AND MAPPED THE LANDS SHOWN HEREON AND THAT, TO THE BEST OF MY KNOWLEDGE AND BELIEF, THIS SURVEY AND MAP IS A TRUE AND CORRECT REPRESENTATION THEREOF, AND THAT I HAVE COMPLIED WITH THE APPLICABLE REQUIREMENTS OF CHAPTER A-E 7 OF THE WISCONSIN ADMINISTRATIVE CODE'S MINIMUM STANDARDS FOR PROPERTY SURVEYS."

DATED THIS 28th DAY OF FEBRUARY, 2017.

Thomas A. Boettcher
 THOMAS A. BOETTCHER, P.L.S. 1763

-Legend-

- ALUMINUM CAPPED MONUMENT FOUND IN PLACE
- ⊕ 1-1/2" IRON PIPE FOUND IN PLACE
- 1" IRON PIPE FOUND IN PLACE
- △ COMPUTED ANGLE POINT
- () BEARING & DISTANCE OF RECORD

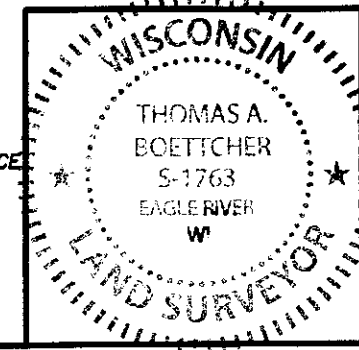

Survey For
Troy & Kris Brown
 1545 Golfside Court
 Reedsville, WI 54230

SCALE: 1" = 60' DATE: 2/28/2017 DWN. BY: TAB

Drawing No. **E4139** Eagle Landmark Surveying Inc.
 5035 Hwy. 70 West, Eagle River, WI 54521
 P&F (715)479-9610 eaglelandmark@frontier.com

A 3242