

MAP # **A 3248**  
 DATE *3/10/17*  
 BY *JH*  
 DEPARTMENT  
 ONEIDA CO. SURVEYOR'S OFFICE

**A 3243**

**-Legend-**

- ⊙ 2" IRON PIPE FOUND IN PLACE
- ⊖ 1-1/2" IRON PIPE FOUND IN PLACE
- 1" IRON PIPE FOUND IN PLACE
- ( ) BEARING & DISTANCE OF RECORD

Being a Part of  
**Gov't. Lot 2, Section 21**  
**T 39 N, R 9 E**  
 Town of Sugar Camp  
 Oneida County, Wisconsin

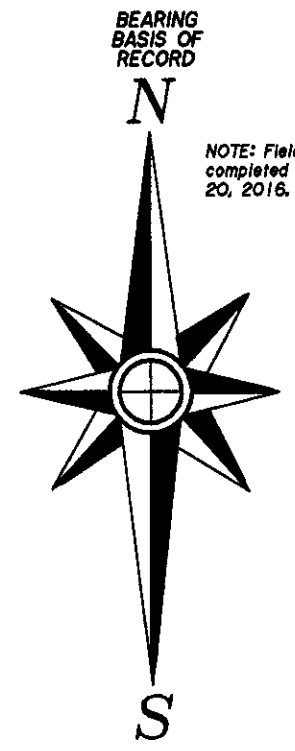
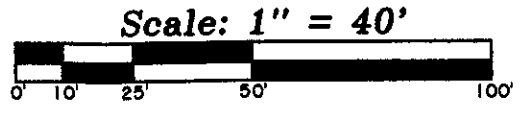

BEARING BASIS OF RECORD  
 NOTE: Field work was completed on September 20, 2016.

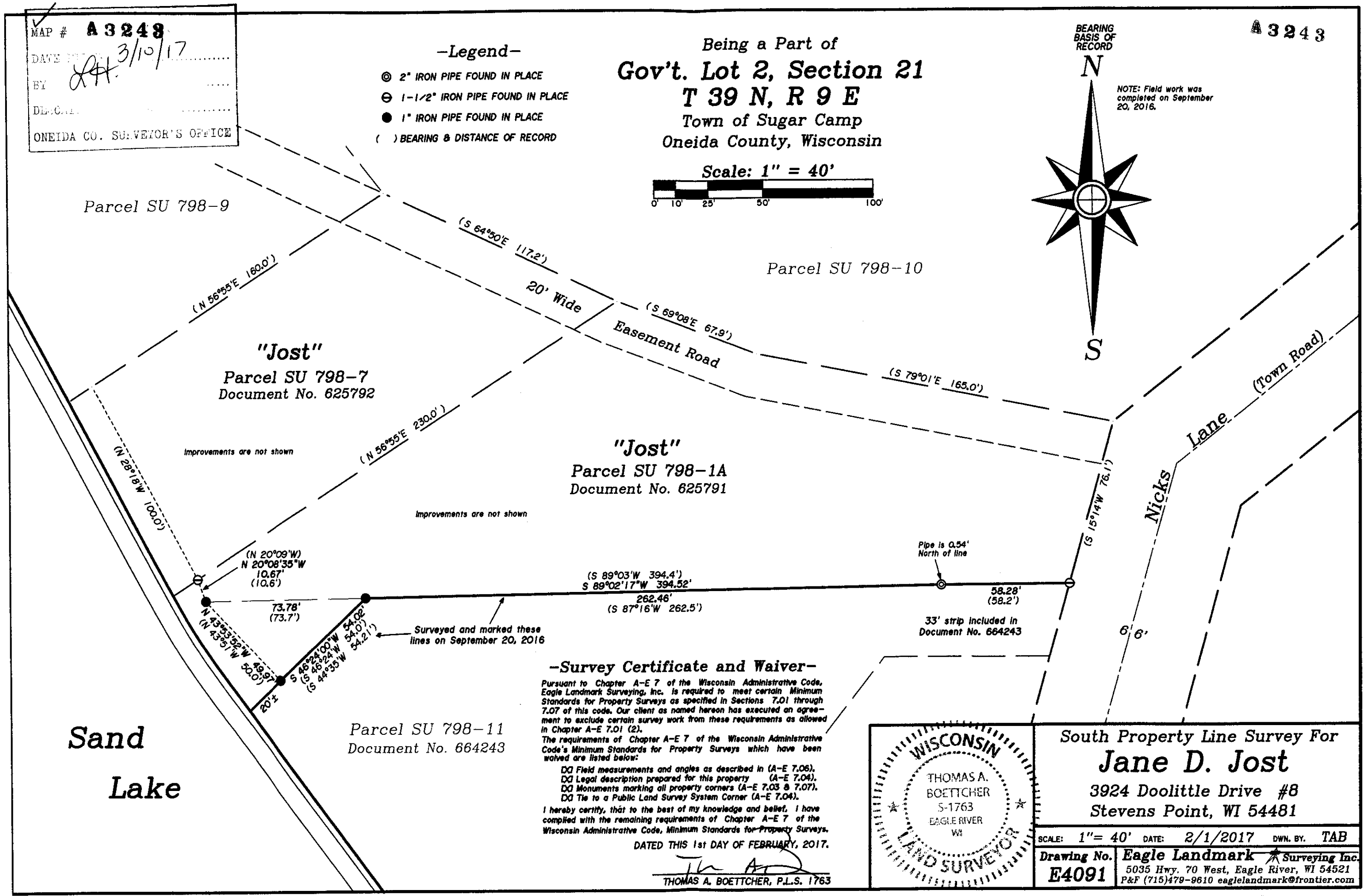

**-Survey Certificate and Waiver-**

Pursuant to Chapter A-E 7 of the Wisconsin Administrative Code, Eagle Landmark Surveying, Inc. is required to meet certain Minimum Standards for Property Surveys as specified in Sections 7.01 through 7.07 of this code. Our client as named hereon has executed an agreement to exclude certain survey work from these requirements as allowed in Chapter A-E 7.01 (2). The requirements of Chapter A-E 7 of the Wisconsin Administrative Code's Minimum Standards for Property Surveys which have been waived are listed below:

- DD Field measurements and angles as described in (A-E 7.06).
- DD Legal description prepared for this property (A-E 7.04).
- DD Monuments marking all property corners (A-E 7.03 & 7.07).
- DD Tie to a Public Land Survey System Corner (A-E 7.04).

I hereby certify, that to the best of my knowledge and belief, I have complied with the remaining requirements of Chapter A-E 7 of the Wisconsin Administrative Code, Minimum Standards for Property Surveys.

DATED THIS 1st DAY OF FEBRUARY, 2017.

*Thomas A. Boettcher*  
 THOMAS A. BOETTCHER, P.L.S. 1763

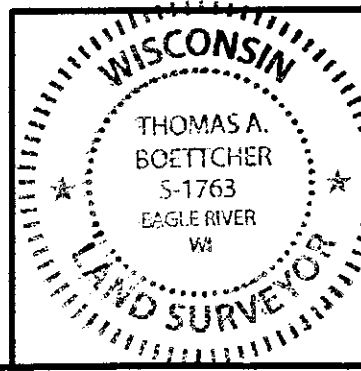

South Property Line Survey For  
**Jane D. Jost**  
 3924 Doolittle Drive #8  
 Stevens Point, WI 54481

SCALE: 1" = 40' DATE: 2/1/2017 DWN. BY: TAB

Drawing No. **E4091** Eagle Landmark Surveying Inc.  
 5035 Hwy. 70 West, Eagle River, WI 54521  
 P&F (715)479-9610 eaglelandmark@frontier.com