

13248

13248

ONEIDA CO. SURVEYORS OFFICE  
 DESCRIPTION  
 BY: *WMD*  
 DATE: 3/27/17  
 MAP # 13248

The East Line  
 of  
**LOT 3**  
 Certified Survey Map No. 3665  
 recorded in  
 Volume 16 CSM, page 3665  
 being part of  
**GOV'T. LOT 3**  
**SECTION 1, T37N, R6E**  
 Town of Cassian  
 Oneida County, Wisconsin

**SURVEYOR'S CERTIFICATE**  
 I, James D. Rein, Professional Land Surveyor No. S-1234, hereby certify that I have surveyed the property shown hereon; that this map represents an accurate survey of said property to the best of my knowledge and belief; that I have performed this survey by order of Scott Hellmich; and that I have complied with the requirements of Wisconsin Administrative Code A-E 7.

**WILDERNESS SURVEYING, INC.**



*[Signature]*  
 Professional Land Surveyor No. S-1234  
 Dated this 23rd day of March, 2017  
 Field survey was completed on June 3, 2016.

Bearings Oneida County Grid,  
 based on GPS survey data,  
 referenced to the easterly line  
 of Lot 3, bearing  
 N 10°29'14"W.

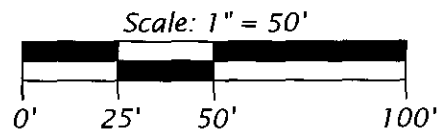
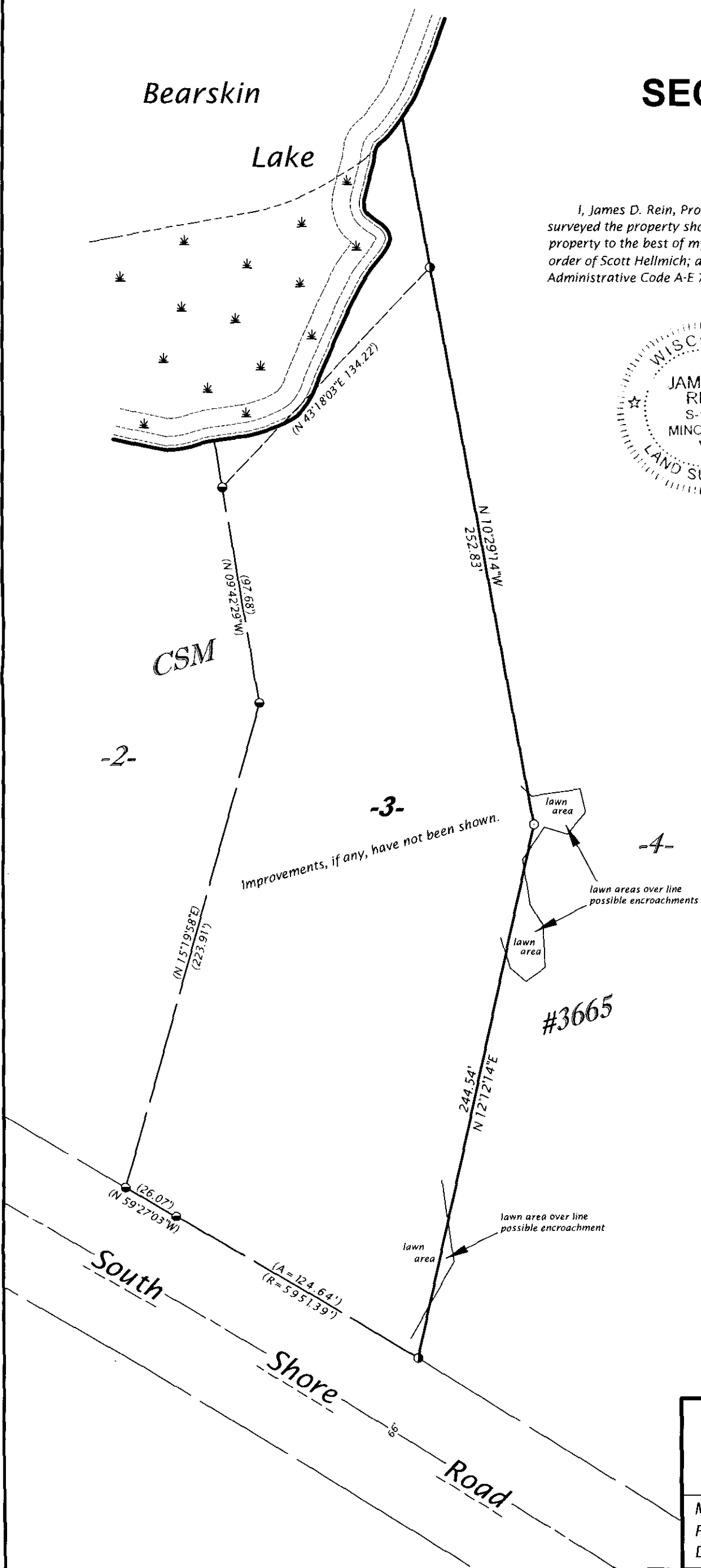

**LEGEND**

- = 1.0" dia. previously set by W.S.I.
- = 1.0" dia. iron pipe previously set by W.S.I., not recovered this survey
- = iron pipe set, 1.0" dia. x 24" long, at record position to replace removed iron pipe
- ( ) = previously recorded bearing and distance

Monument sizes are outside diameter dimensions.

**WILDERNESS SURVEYING, INC.**  
 Post Office Box 1111 - 8793 Earls Court  
 Minocqua, Wisconsin 54548-1111  
 Telephone (715) 356-5100 - www.wildernesssurveying.com

Map Number: 16 - 63	Revisions:
File Number: 11 - 1 - 376	
Drafted by: C. Winkler	

A 13248

13248