

# SOUTH LINE OF THE SW 1/4 OF THE SE 1/4, SEC. 19, T. 37 N., R. 10 E., TOWN OF STELLA, ONEIDA COUNTY, WI.

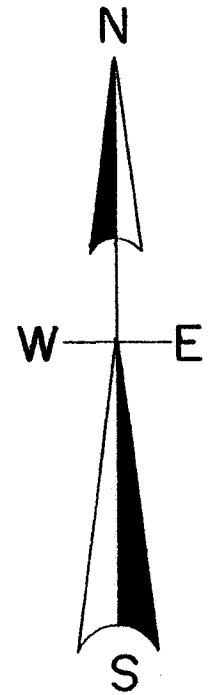

North is referenced to the Oneida  
County Coordinate System.

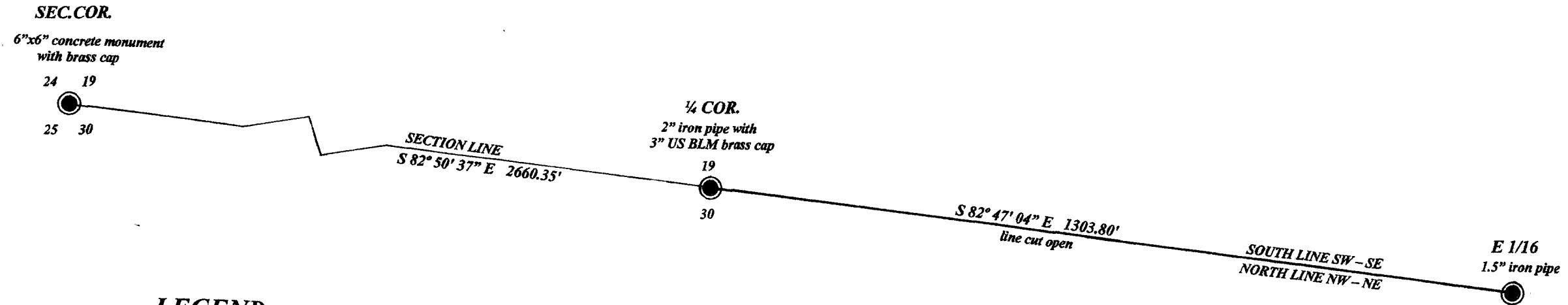

## LEGEND

● SUBDIVISIONAL MONUMENT FOUND

MAP # <b>A 3250</b>
DATE FILED <u>4/13/17</u>
BY <u>LMFD</u>
DESCRIPTION FILED .....
ONEIDA CO. SURVEYOR'S OFFICE

## SCALE

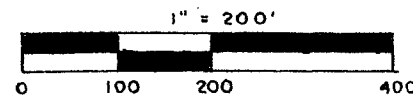

I, Todd Loftus, Professional Land Surveyor, hereby certify,  
that I have surveyed the line shown hereon. That this  
map represents an accurate survey of said line to the  
best of my knowledge & belief. That I have performed this  
survey by order of Kenneth Rassbach  
and that I have complied with the applicable requirements  
of the Wisconsin Administrative Code A.E.7.

DATE April 11, 2017

SIGNED Todd Loftus

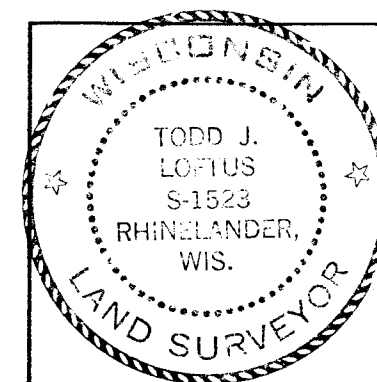

Survey for Kenneth Rassbach  
3602 Moens Lake Dr.  
Rhinelander, WI. 54501

LOFTUS SURVEYING  
860 BALSAM STREET  
RHINELANDER, WI. 54501  
TEL/FAX 715-369-1142  
hodag28@hotmail.com