

**SURVEY OF THE NE 1/4 OF THE SW 1/4, SEC. 34,
T. 36 N., R. 9 E., TOWN OF PELICAN,
ONEIDA COUNTY, WI.**

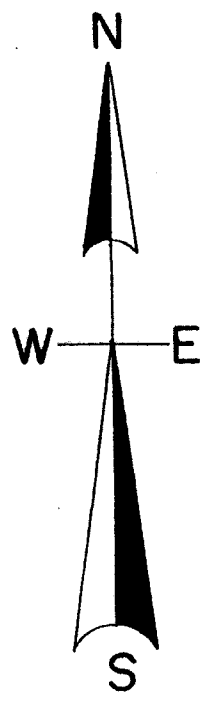
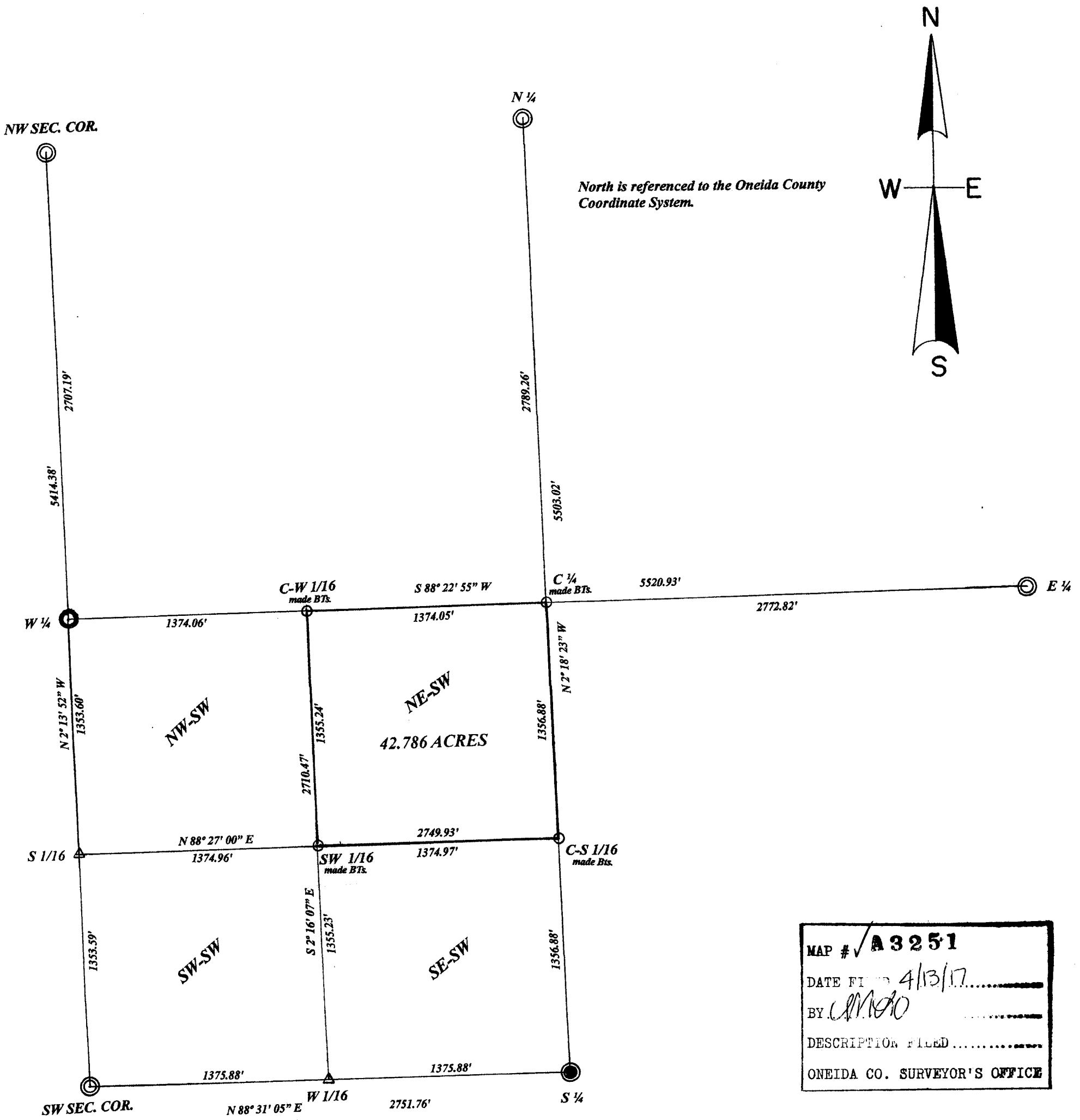

North is referenced to the Oneida County Coordinate System.

MAP #	✓ A 3251
DATE FILED	4/13/17
BY	<i>[Signature]</i>
DESCRIPTION FILED
ONEIDA CO. SURVEYOR'S OFFICE	

LEGEND

- ⊙ SET ONEIDA COUNTY MONUMENT
See U.S.P.L.S. sheets
- ⊙ POSITION FROM ONEIDA COUNTY GPS DATA
- FOUND ONEIDA COUNTY MONUMENT
see U.S.P.L.S. sheets
- SET 2 3/8" O.D. IRON PIPE
- △ COMPUTED POSITION

I, Todd Loftus, Professional Land Surveyor, hereby certify that I have surveyed the lines shown hereon. That this map represents an accurate survey of said easement road to the best of my knowledge & belief. That I have performed this survey by order of Curtis Richardson and that I have complied with the applicable requirements of the Wisconsin Administrative Code A.E.7.

DATE March 23, 2017
SIGNED Todd Loftus
TODD J. LOFTUS PLS. #1523

SCALE
1" = 600'

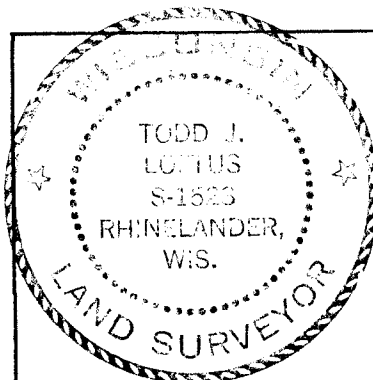
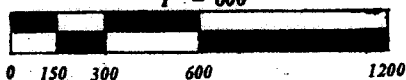

Survey for Jeffery Garnier
2331 County G
Rhinelander, WI.

LOFTUS SURVEYING
860 BALSAM STREET
RHINELANDER, WI. 54501
TEL/FAX 715-369-1142
hodag28@hotmail.com

1951B7