

A 3249

A 3249

SURVEY OF LOT 11 OF BLOCK 1 THE OAKS ON LAKE THOMPSON COUNTY PLAT

IN PART OF THE SE 1/4 OF THE NW 1/4 AND PART OF GOV'T. LOT 2
AND PART OF GOV'T. LOT 3 AND LANDS NOT PART OF THE
U.S. PUBLIC LAND SURVEY IN SEC. 3, T. 36 N., R. 9 E.,
PELICAN TOWNSHIP, ONEIDA COUNTY, WI.

North is referenced to the South line Lot 11
being a recorded bearing of N 57° 22' 54" W.

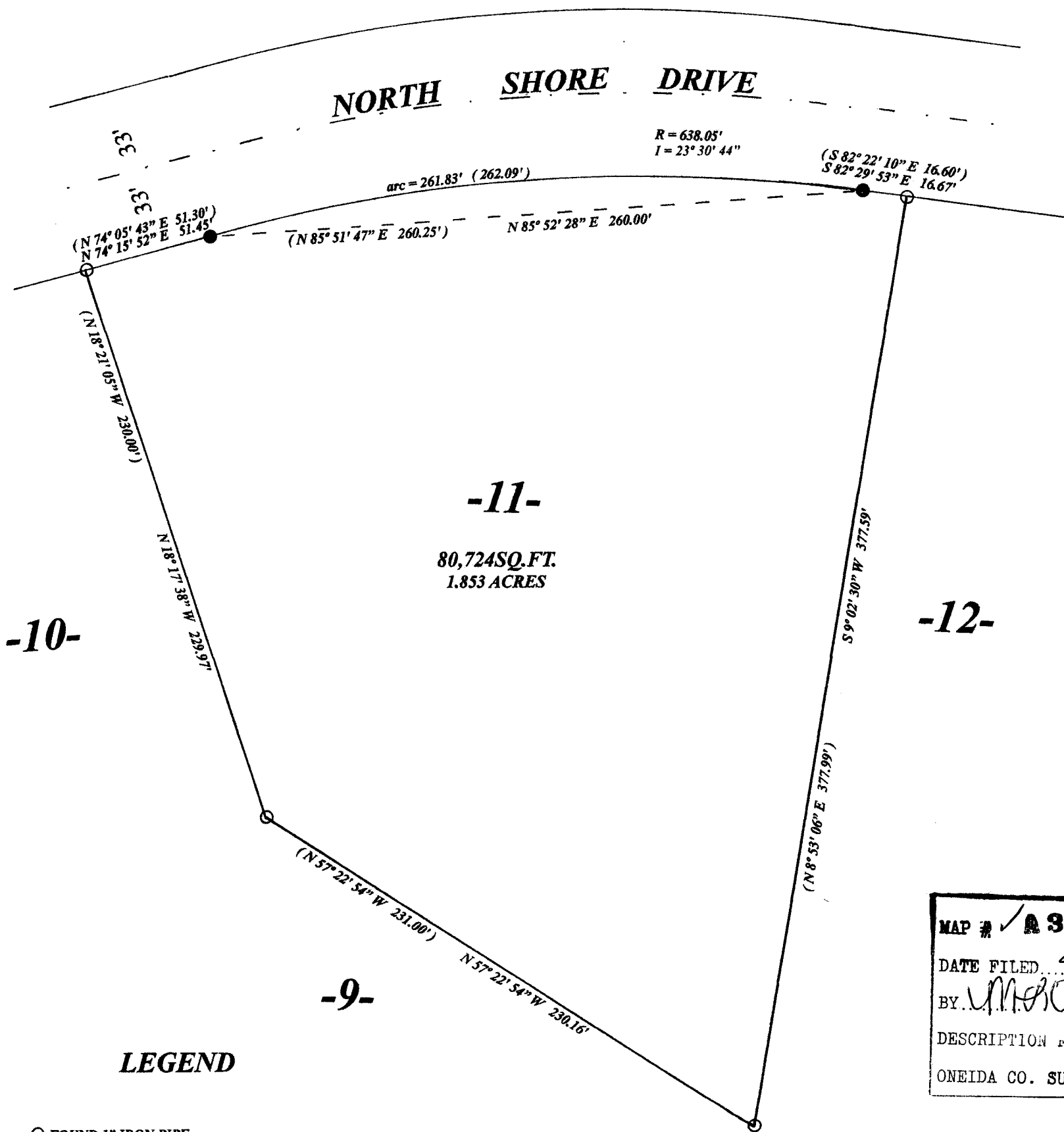
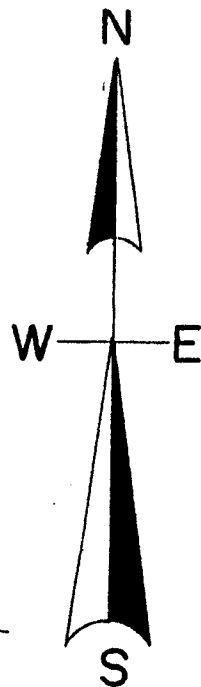

-11-
80,724 SQ. FT.
1.853 ACRES

-10-

-12-

-9-

LEGEND

○ FOUND 1" IRON PIPE

● FOUND 2 1/4" IRON PIPE

(0.00') BEARING & DISTANCE OF RECORD

MAP #	A 3249
DATE FILED	4/13/17
BY	UMRO
DESCRIPTION FILED	
ONEIDA CO. SURVEYOR'S OFFICE	

SCALE

1" = 50'



I, Todd Loftus, Professional Land Surveyor, hereby certify, that I have surveyed the property shown hereon. That this map represents an accurate survey of said property to the best of my knowledge & belief. That I have performed this survey by order of Dennis LaBahn and that I have complied with the applicable requirements of the Wisconsin Administrative Code A.E. 7.

DATE March 20, 2017

SIGNED Todd Loftus

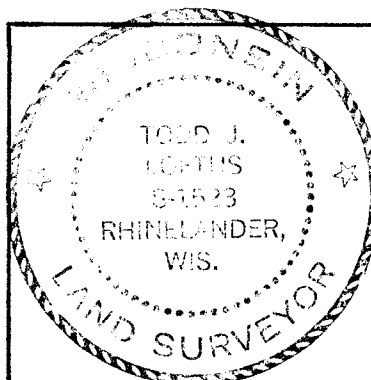

survey for Dennis & Cynthia LaBahn
99 WoodField Drive
Eagle, WI. 53119

LOFTUS SURVEYING
860 BALSAM STREET
RHINELANDER, WI. 54501
TEL/FAX 715-369-1142
hodag28@hotmail.com

1950B7

6.8.17