

LOT 9
 in the plat of
- RICH LAND HEIGHTS SUBDIVISION -
 being part of the
SE 1/4 of the SE 1/4
SECTION 32, T36N, R6E
 Town of Nokomis
 Oneida County, Wisconsin

SURVEYOR'S CERTIFICATE

I, James D. Rein, Professional Land Surveyor No. S-1234, hereby certify that I have surveyed the property shown hereon; that this map represents an accurate survey of said property to the best of my knowledge and belief; that I have performed this survey by order of Mary Jo Lenkart; and that I have complied with the requirements of Wisconsin Administrative Code A-E 7.

WILDERNESS SURVEYING, INC.

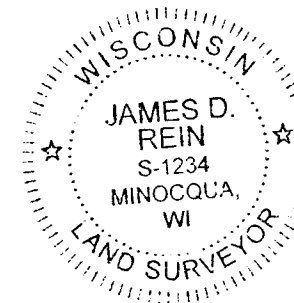

James D. Rein
 Professional Land Surveyor No. S-1234
 Dated this 20th day of April, 2017

Field survey was completed on April 7, 2017.

Bearings Oneida County Grid,
 based on GPS survey data,
 referenced to the east line
 of Lot 9, bearing
 S 00°47'08"E.

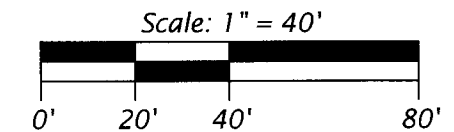

LEGEND

- = 2.5" dia. iron pipe found in place
- = 1.4" dia. iron pipe found in place
- () = previously recorded bearing and distance
- W.V.I.C. = Wisconsin Valley Improvement Company

Monument sizes are outside diameter dimensions.

Note: The plat preplanned building site and designated sewage dispersal areas are not shown.

WILDERNESS SURVEYING, INC.

Post Office Box 1111 - 8793 Earls Court
 Minocqua, Wisconsin 54548-1111

Telephone (715) 356-5100 - www.wildernesssurveying.com

Map Number: 17 - 41

File Number: 16 - 32 - 366

Drafted by: C. Winkler

Revisions:

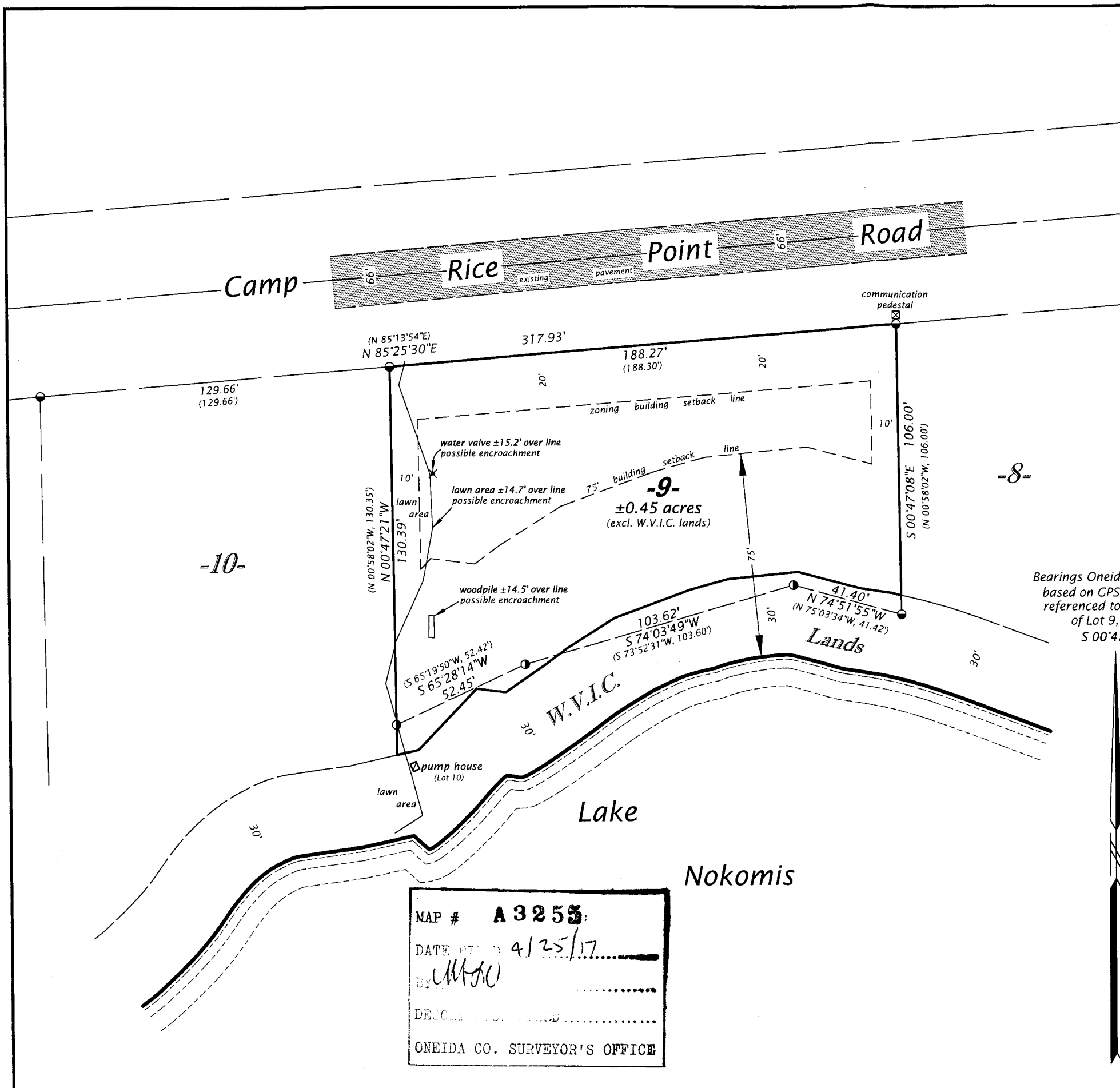

MAP # **A 3255**
 DATE **4/25/17**
 BY *MJO*
 DESIGNATED BY
 ONEIDA CO. SURVEYOR'S OFFICE