

SURVEY OF LOT # 20, WILDWOOD SHORES PLAT, LOCATED IN SECTION 23, T37N, R08E, TOWN OF NEWBOLD, ONEIDA COUNTY, WISCONSIN

LEGEND

- FOUND 1 1/4" IRON PIPE
- FOUND 1" IRON PIPE
- () MEASURED AS BY OTHERS



BIXBY LAND SURVEYING INC.
 P.O. BOX 1532
 RHINELANDER, WI. 54501
 715-362-5263
 WEB PAGE: bixbylandsurveying.com
 DWG. # 736

SURVEY FOR
HANNAH REESE

LOT 20
 2.00 ACRES

BEARINGS ASSUMED AS SHOWN

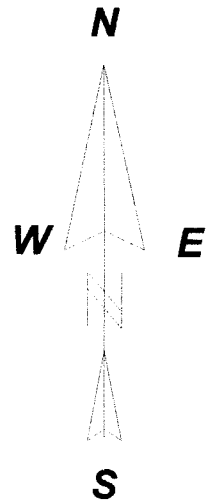

MAP #	✓ A 3257
DATE FILED	5/23/17
BY	WRO
DESCRIPTION FILED	
ONEIDA CO. SURVEYOR'S OFFICE	

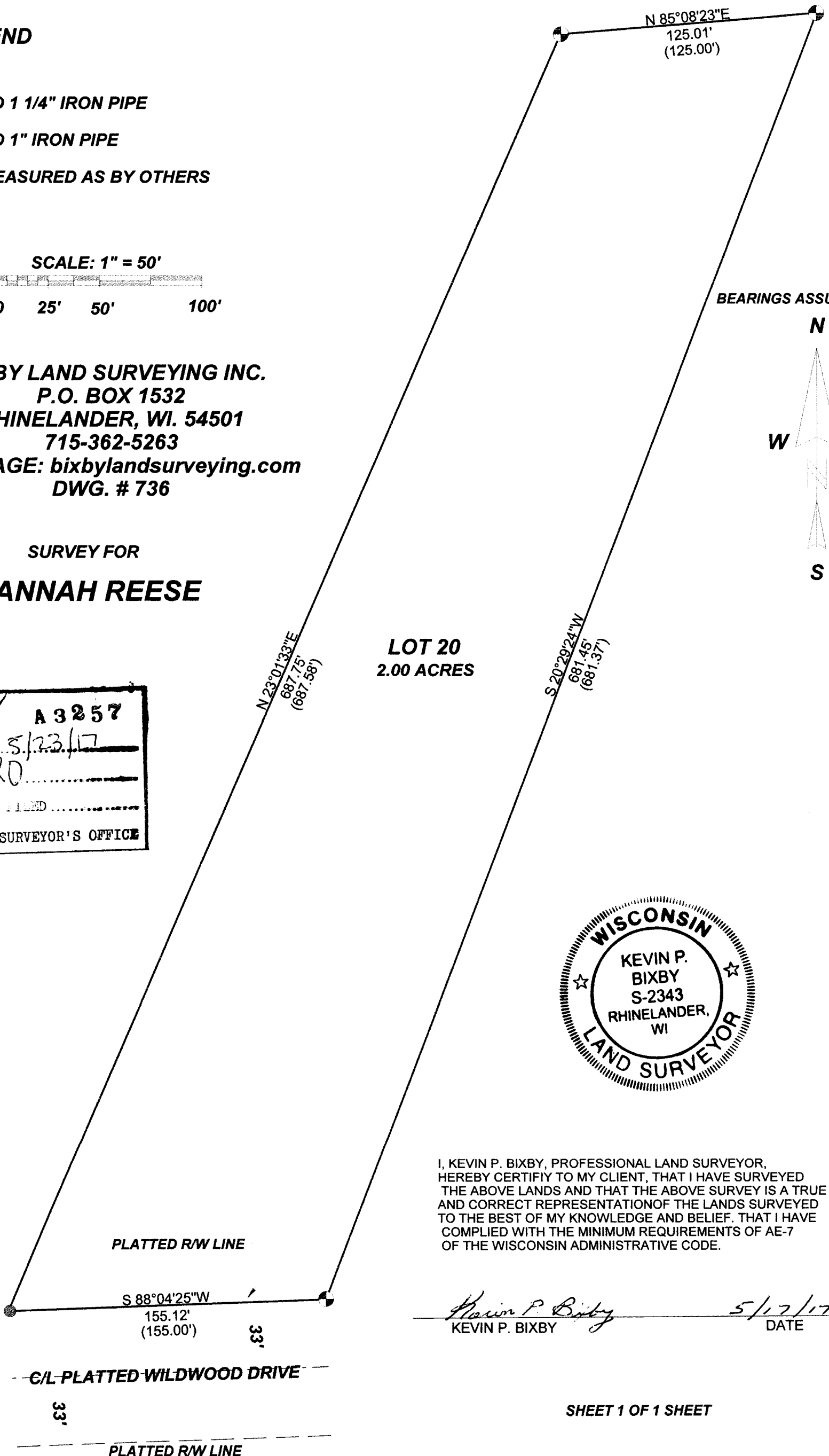

I, KEVIN P. BIXBY, PROFESSIONAL LAND SURVEYOR, HEREBY CERTIFY TO MY CLIENT, THAT I HAVE SURVEYED THE ABOVE LANDS AND THAT THE ABOVE SURVEY IS A TRUE AND CORRECT REPRESENTATION OF THE LANDS SURVEYED TO THE BEST OF MY KNOWLEDGE AND BELIEF. THAT I HAVE COMPLIED WITH THE MINIMUM REQUIREMENTS OF AE-7 OF THE WISCONSIN ADMINISTRATIVE CODE.

Kevin P. Bixby
 KEVIN P. BIXBY
 5/17/17
 DATE