

**UNIT 6, FIRST ADDENDUM TO LONE PINE CONDOMINIUM, AS RECORDED  
IN TRUSTEE DEED DOCUMENT # 758066, LOCATED IN GOVERNMENT  
LOT 10, SECTION, 30, T39N, R08E, TOWN OF NEWBOLD, ONEIDA  
COUNTY, WISCONSIN**

**BIXBY LAND SURVEYING INC.**  
P.O. BOX 1532  
RHINELANDER, WI. 54501  
715-362-5263 (LAND)  
WEB PAGE: [bixbylandsurveying.com](http://bixbylandsurveying.com)  
DWG. # 727

**LEGEND**

- EXISTING 1/2" IRON PIPE 6" BELOW GRADE
- ⊗ 1" IRON PIPE +/- 4" ABOVE GRADE
- SET 1" X 6" IRON PIPE

**UNIT LOCATION FOR RANDALL  
AND JEAN BATES**

I, KEVIN P. BIXBY, HEREBY CERTIFY THAT I HAVE LOCATED THE ABOVE SHOWN UNIT TO THE BEST OF MY KNOWLEDGE AND BELIEF. THAT THE ABOVE UNIT LOCATION WAS ORDERED BY RANDALL AND JEAN BATES.

*Kevin P. Bixby*  
KEVIN P. BIXBY  
2/13/17  
DATE

MAP #  **A 3259**  
DATE FILED 5/23/17  
BY *MMO*  
DESCRIPTION FILED  
ONEIDA CO. SURVEYOR'S OFFICE

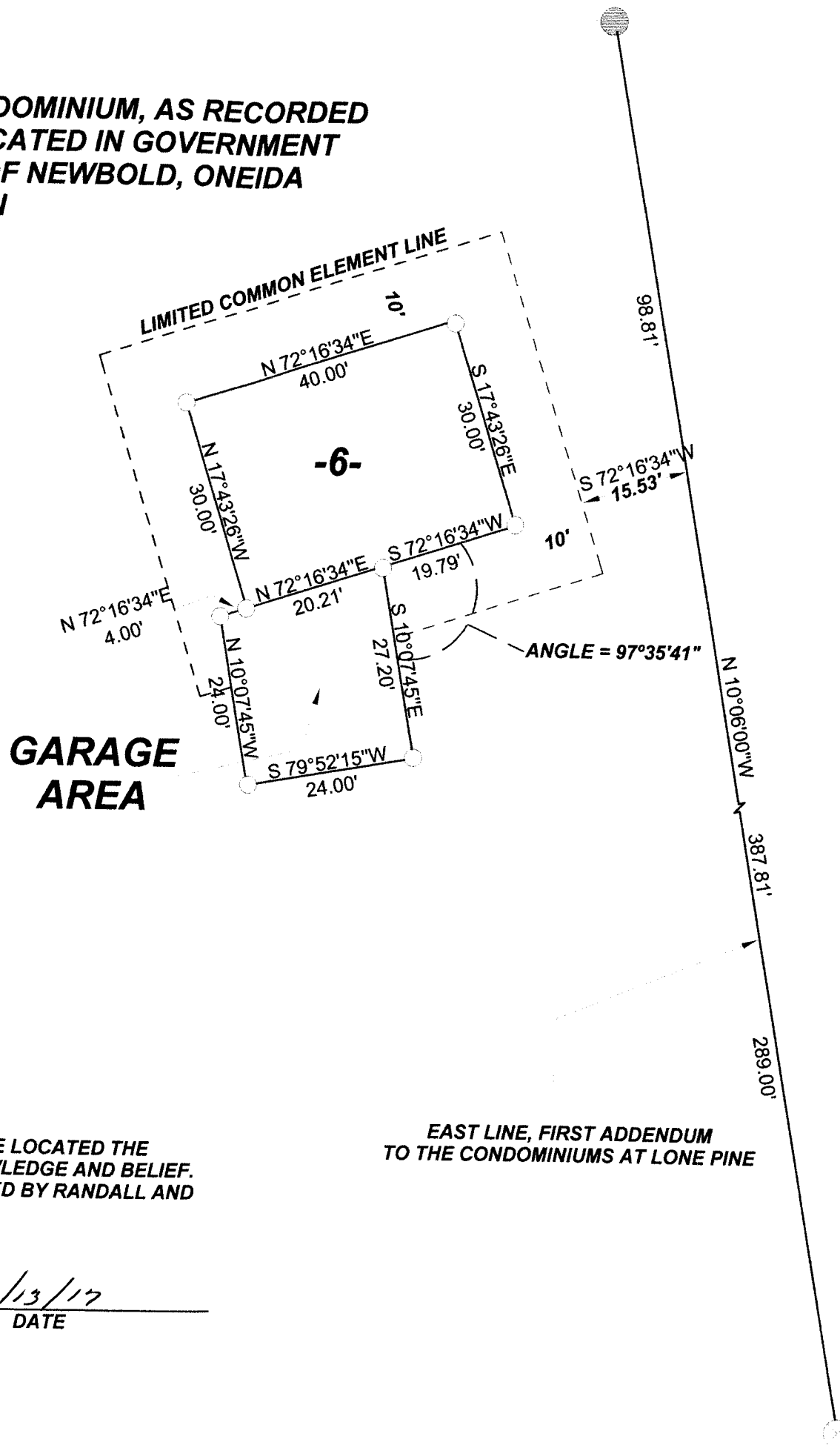

BEARINGS REF. TO THE FIRST  
ADDENDUM TO THE CONDOMINIUMS  
AT LONE PINE

