

**LOT 2, ONEIDA COUNTY CERTIFIED SURVEY MAP NUMBER 1588, VOLUME 6,
LOCATED IN LOT 3, WEST HILL ESTATES, ALL BEING LOCATED IN THE
SW 1/4 - NE 1/4, SECTION 1, T36N, R08E, CITY OF RHINELANDER,
ONEIDA COUNTY, WISCONSIN**

BEARINGS REFERENCED TO THE NORTH
LINE OF LOT 2, ONEIDA COUNTY C.S.M.
NUMBER 1588, VOLUME 6, AS SHOWN

**BIXBY LAND SURVEYING INC.
P.O. BOX 1532
RHINELANDER, WI. 54501
715-362-5263 (LAND)
DRAWING # 734**

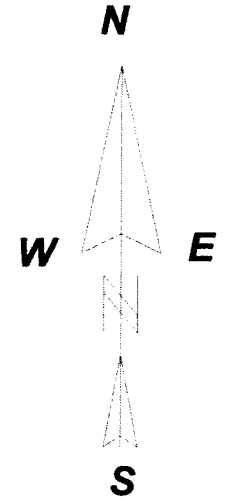

LEGEND

- FOUND 1" IRON PIPE
- ⊙ FOUND 1 1/2" IRON IN CONCRETE
- ⊗ SET 1" X 6" IRON PIPE

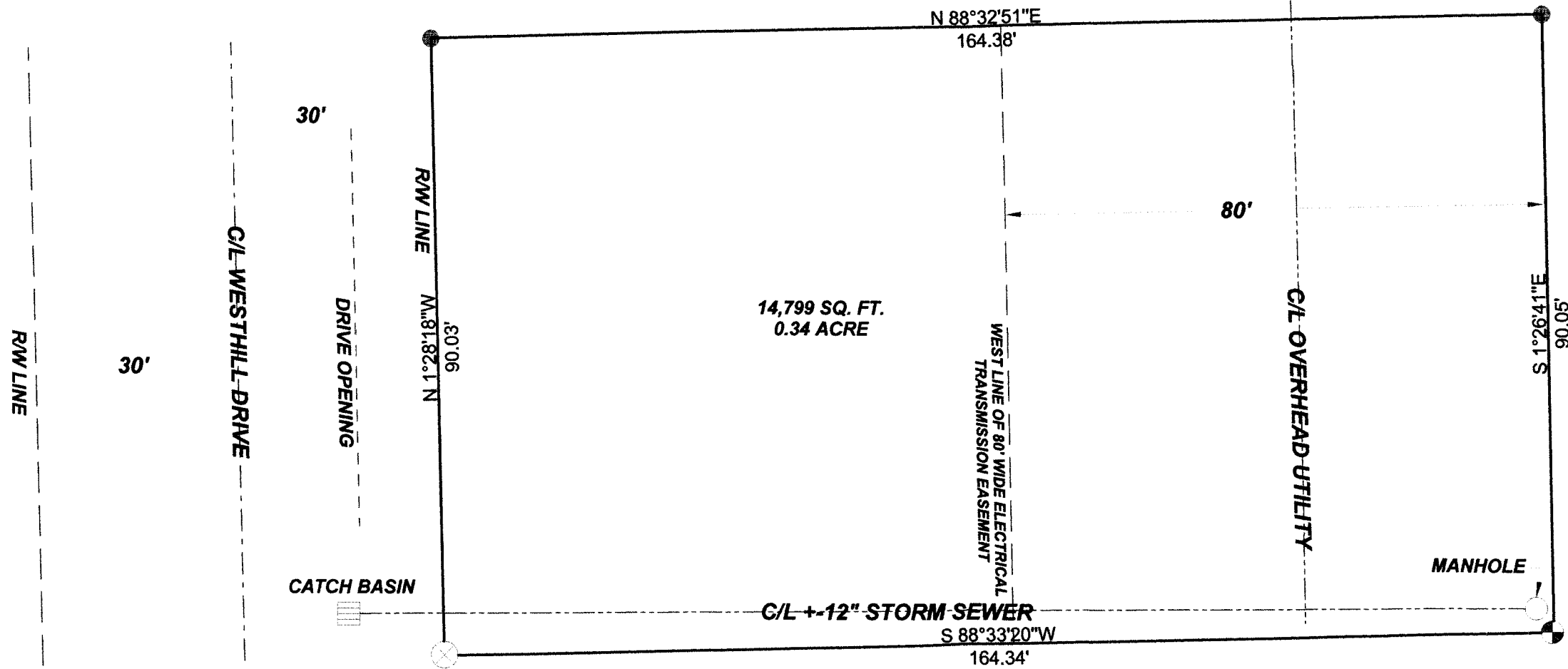

MAP # A 3260
 DATE FILED 5/23/17
 BY *UMD*
 DESCRIPTION FILED
 ONEIDA CO. SURVEYOR'S OFFICE

I, KEVIN P. BIXBY, PROFESSIONAL LAND SURVEYOR, HEREBY CERTIFY TO MY CLIENT, THAT I HAVE SURVEYED THE ABOVE LANDS AND THAT THE ABOVE SURVEY IS A TRUE AND CORRECT REPRESENTATION OF THE LANDS SURVEYED TO THE BEST OF MY KNOWLEDGE AND BELIEF. THAT I HAVE COMPLIED WITH THE MINIMUM REQUIREMENTS OF AE-7 OF THE WISCONSIN ADMINISTRATIVE CODE.

Kevin P. Bixby 4/18/17
 KEVIN P. BIXBY DATE

SURVEY FOR MOJO HOLDINGS LLC