

SURVEY OF THOSE LANDS AS DESCRIBED IN DOCUMENT # 748618, LOCATED IN LOTS 5 AND 6, BLOCK 31, SECTION 5, T36N, R09E, CITY OF RHINELANDER, ONEIDA COUNTY, WISCONSIN

BEARINGS ASSUMED AS SHOWN

LEGEND

- ⊗ FOUND 1" IRON PIPE BELOW GRADE
- FOUND 1 1/4" IRON PIPE BELOW GRADE
- FOUND 1 1/2" SQUARE IRON BOLDT
- SET 1" X 6" IRON PIPE
- ▨ PLACED X ON CONCRETE RETAINING WALL

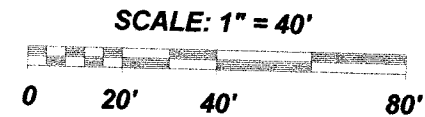
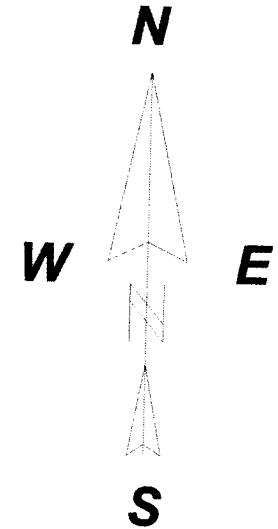
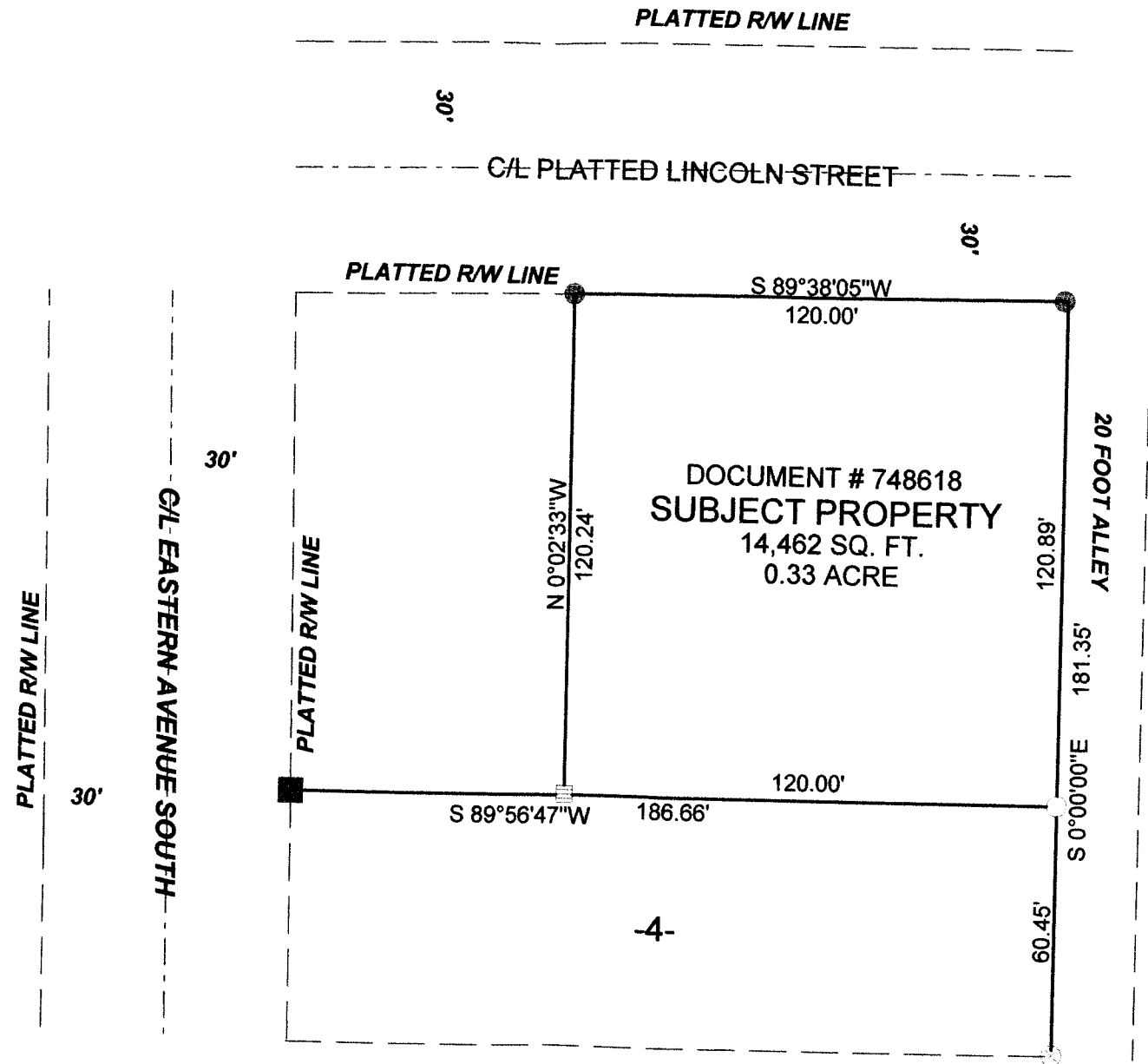

**SURVEY FOR NICHOLAS & PATRICIA
METROPOLIS**

I, KEVIN P. BIXBY, PROFESSIONAL LAND SURVEYOR, HEREBY CERTIFY TO MY CLIENT, THAT I HAVE SURVEYED THE ABOVE LANDS AND THAT THE ABOVE SURVEY IS A TRUE AND CORRECT REPRESENTATION OF THE LANDS SURVEYED TO THE BEST OF MY KNOWLEDGE AND BELIEF. THAT I HAVE COMPLIED WITH THE MINIMUM REQUIREMENTS OF AE-7 OF THE WISCONSIN ADMINISTRATIVE CODE.

Kevin P. Bixby *4/10/17*
 KEVIN P. BIXBY DATE

MAP #	A 3261
DATE FILED	5/23/17
BY	<i>MMO</i>
DESCRIPTION FILED	
ONEIDA CO. SURVEYOR'S OFFICE	

BIXBY LAND SURVEYING INC.
 P.O. BOX 1532
 RHINELANDER, WI. 54501
 715-362-5263 (LAND)
 DWG. # 732