

SURVEY OF THOSE LANDS AS RECORDED IN DOCUMENT NUMBER 759895, LOCATED IN LOT 8 AND LOT 9, BLOCK 3, G.S. COONS ADDITION TO THE CITY OF RHINELANDER, ALL BEING LOCATED IN SECTION 6, T36N, R09E, CITY OF RHINELANDER, ONEIDA COUNTY, WISCONSIN

BIXBY LAND SURVEYING INC.
P.O. BOX 1532
RHINELANDER, WI. 54501
715-362-5263 (LAND)
WEB PAGE: bixbylandsurveying.com
E-MAIL: bixbyland@frontiernet.net
DRAWING NUMBER 733



SCALE: 1" = 50'



BEARINGS ASSUMED AS SHOWN

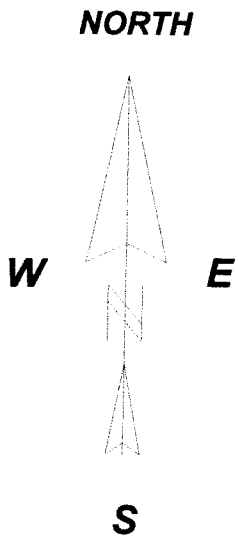

SURVEY FOR

MICHAEL GARY BROWN

R/W LINE

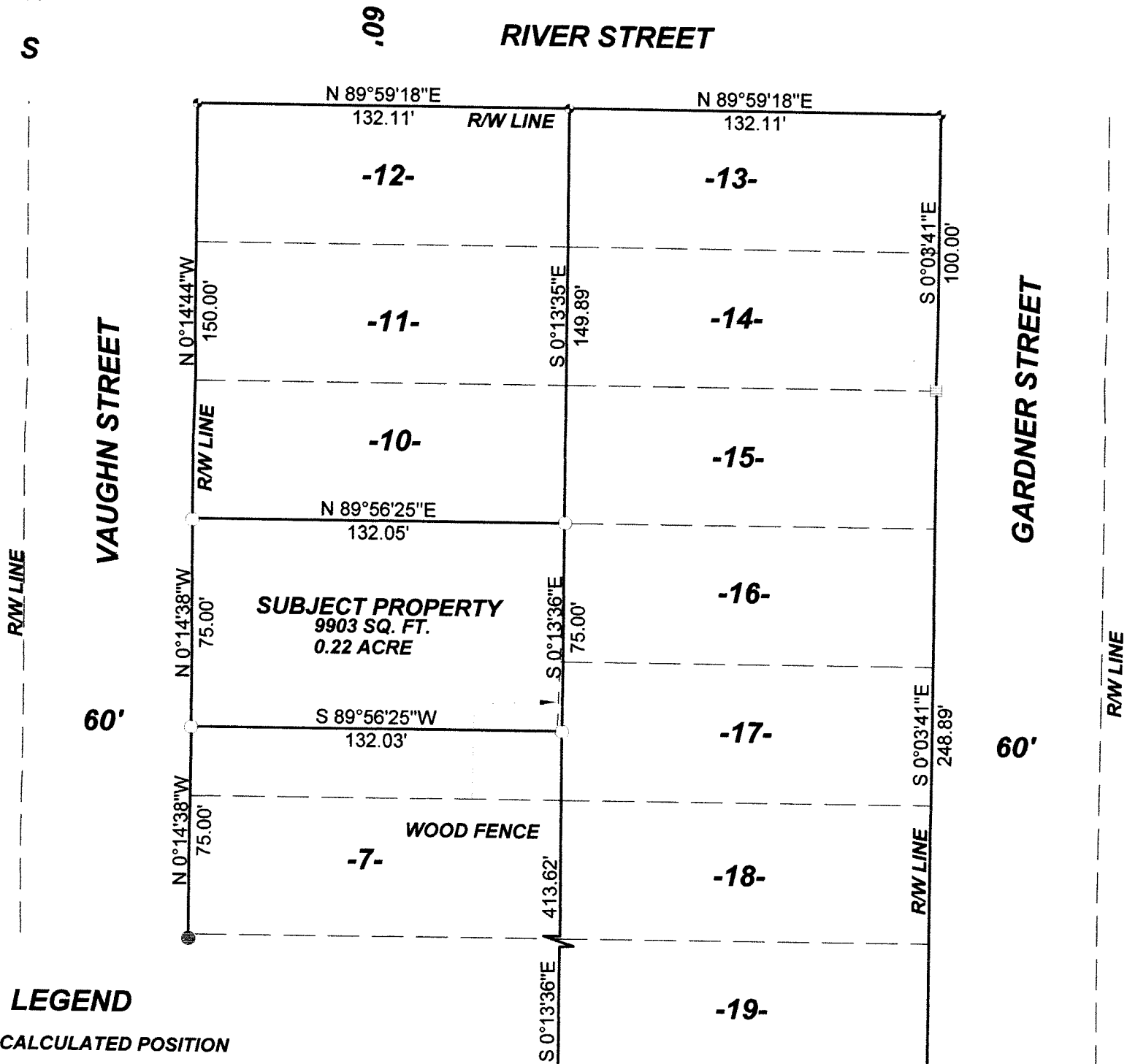

LEGEND

- ◊ CALCULATED POSITION
- SET 1" X 12" IRON PIPE
- SET SPIKE AT BASE OF 1" IRON PIPE
- ⊙ FOUND 1" IRON PIPE BELOW +3" BELOW GRADE
- FOUND 1" IRON ROD +3" BELOW GRADE
- ▣ FOUND 3/4" IRON PIPE +10" BELOW GRADE

I, KEVIN P. BIXBY, PROFESSIONAL LAND SURVEYOR, HEREBY CERTIFY TO MY CLIENT, THAT I HAVE SURVEYED THE ABOVE LANDS AND THAT THE ABOVE SURVEY IS A TRUE AND CORRECT REPRESENTATION OF THE LANDS SURVEYED TO THE BEST OF MY KNOWLEDGE AND BELIEF. THAT I HAVE COMPLIED WITH THE MINIMUM REQUIREMENTS OF AE-7 OF THE WISCONSIN ADMINISTRATIVE CODE.

MAP #	A 3262
DATE FILED	5/23/17
BY	LMAD
DESCRIPTION	
ONEIDA CO. SURVEYOR'S OFFICE	

Kevin P. Bixby
KEVIN P. BIXBY
4/27/17
DATE