

LINE RETRACEMENT SURVEY

PART OF THE SOUTH LINE OF DOC. No. 589720 AS RECORDED IN THE ONEIDA COUNTY REGISTER OF DEEDS OFFICE, RHINELANDER WI, AND SHOWN ON GENISOT MAP No. 6216 , BEING PART OF THE SOUTHEAST 1/4 OF THE SOUTHWEST 1/4 (SE/SW), SECTION 09, TOWNSHIP 36 NORTH, RANGE 8 EAST, FOURTH PRINCIPLE MERIDIAN, TOWN OF CRESCENT, ONEIDA COUNTY, WI

SURVEYOR'S CERTIFICATE AND WAIVER

PURSUANT TO CHAPTER A-E 07 OF THE WISCONSIN ADMINISTRATIVE CODE, A.R. JONES LAND SURVEYING IS REQUIRED TO MEET CERTAIN 'MINIMUM STANDARDS FOR PROPERTY SURVEYS' AS SPECIFIED IN SECTIONS 7.01 THROUGH 7.08 OF THIS CODE. THE CLIENT, CORRIE BISHOP, OWNER, HAS AGREED TO WAIVE CERTAIN SURVEYING WORK FROM THESE REQUIREMENTS AS ALLOWED IN CHAPTER A-E 7.01 (2) AS NOTED:

- (X) LEGAL DESCRIPTION PREPARED FOR THIS PROPERTY (A-E 7.04)
- (X) TIE TO A U.S. PUBLIC LAND SURVEY SYSTEM CORNER (A-E 7.04)
- (X) FIELD MEASUREMENTS AND ANGLES AS DESCRIBED (A-E 7.06)
- (X) MONUMENTS MARKING ALL PROPERTY CORNERS (A-E 7.03 AND 7.07)

Corrie Bishop 4/17/18
CORRIE BISHOP, OWNER DATE

MAP # A 3264
 DATE FILED 5/23/17
 BY *ARJ*
 DESCRIPTION FILED
 ONEIDA CO. SURVEYOR'S OFFICE

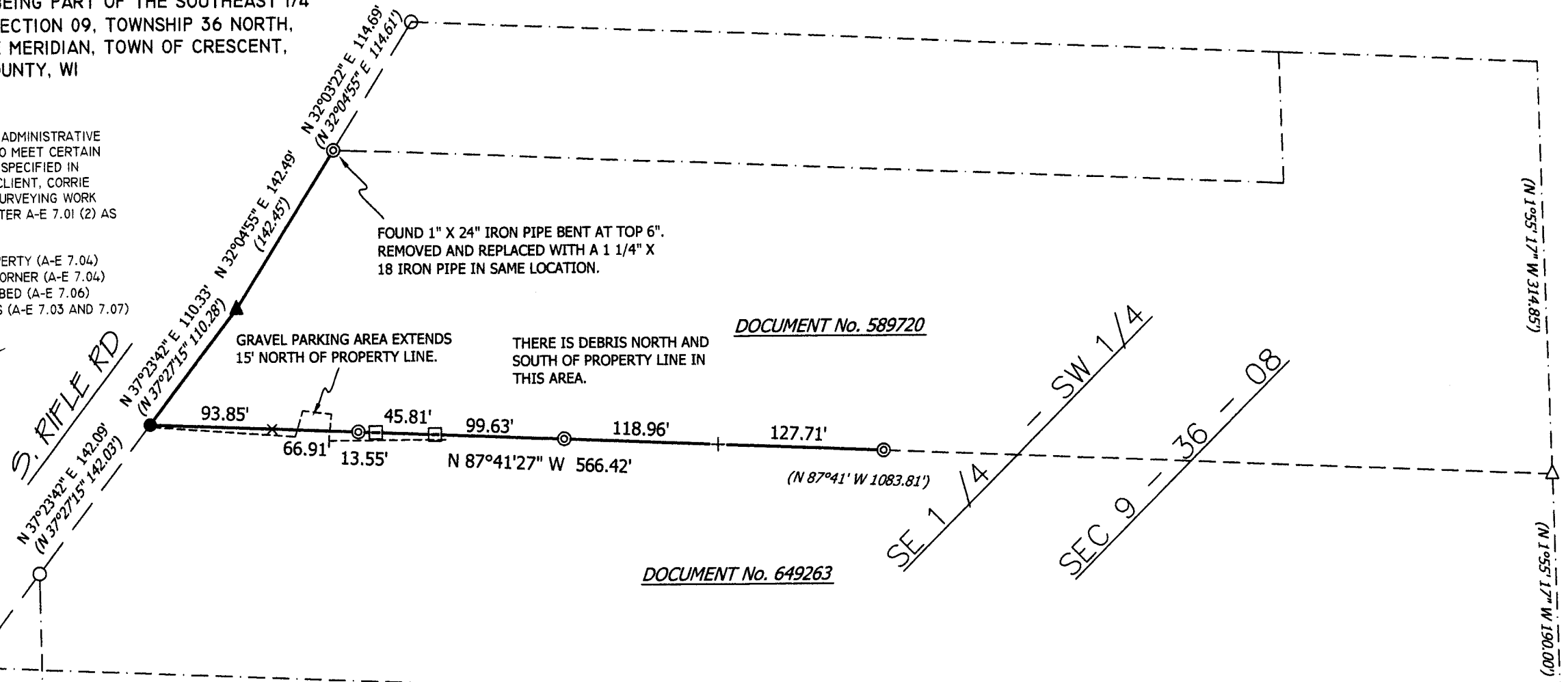

FOUND 1" X 24" IRON PIPE BENT AT TOP 6". REMOVED AND REPLACED WITH A 1 1/4" X 18 IRON PIPE IN SAME LOCATION.

GRAVEL PARKING AREA EXTENDS 15' NORTH OF PROPERTY LINE.

THERE IS DEBRIS NORTH AND SOUTH OF PROPERTY LINE IN THIS AREA.

DOCUMENT No. 589720

DOCUMENT No. 649263

LEGEND

- FOUND 1" IRON PIPE
- ▲ FOUND 6" NAIL
- ⊙ FOUND 1 1/4" IRON PIPE
- SET 1 1/4" X 18" IRON PIPE
- + FOUND GREEN CHANNEL POST
- ⊞ SET GREEN CHANNEL POST
- × SET WOOD LATH
- △ COMPUTED LOCATION
- (XXX) RECORDED MEASUREMENT

SURVEYOR'S CERTIFICATE

I, ANTHONY R. JONES, WISCONSIN PROFESSIONAL LAND SURVEYOR No. S-2508, DO HEREBY CERTIFY THAT I HAVE MADE THIS SURVEY UNDER THE DIRECTION OF CORRIE BISHOP, OWNER, THAT THIS MAP, IN MY OPINION, IS A TRUE AND CORRECT REPRESENTATION OF THAT SURVEY AND THAT I HAVE COMPLIED WITH THE PROVISIONS OF CHAPTER AE-7 OF THE WISCONSIN ADMINISTRATIVE CODE.



NORTH BASED ON THE NW LINE OF DOC. No. 589720, ACCEPTED AS: N 32°04'55" E



A.R. JONES LAND SURVEYING
2788 SCHWARZ RD.
RHINELANDER, WI 54501
715.894.7231
arjsurveying@newnorth.net

DRAWN BY: ARJ	DATE: 4/16/17	CORRIE BISHOP 3140 S. RIFLE RD. RHINELANDER, WI 54501
REVISION No.	DATE:	
SCALE: 1"=100'	SHEET: 1/1	PROJECT NUMBER: 2017-104