

The West Line  
of  
LOT 4  
Certified Survey Map No. 3665  
recorded in  
Volume 16 CSM, page 3665  
being part of  
**GOV'T. LOT 3**  
**SECTION 1, T37N, R6E**  
Town of Cassian  
Oneida County, Wisconsin

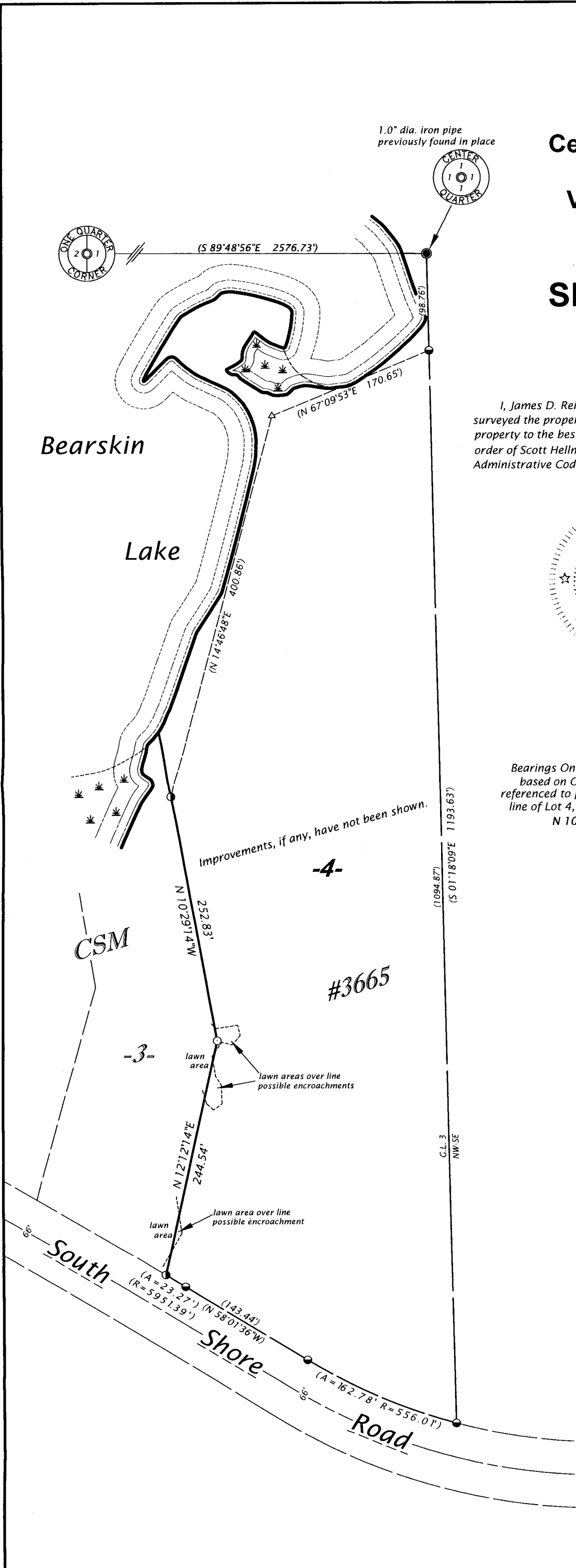

**SURVEYOR'S CERTIFICATE**  
I, James D. Rein, Professional Land Surveyor No. S-1234, hereby certify that I have surveyed the property shown hereon; that this map represents an accurate survey of said property to the best of my knowledge and belief; that I have performed this survey by order of Scott Hellmich; and that I have complied with the requirements of Wisconsin Administrative Code A-E 7.

**WILDERNESS SURVEYING, INC.**



*[Signature]*  
Professional Land Surveyor No. S-1234  
Dated this 29th day of April, 2017  
Field survey was completed on June 3, 2016.

Bearings Oneida County Grid,  
based on GPS survey data,  
referenced to part of the westerly  
line of Lot 4, recorded bearing  
N 10°29'14"W.

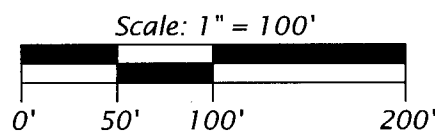

- LEGEND**
- = 1.0" dia. previously set by W.S.I.
  - = 1.0" dia. iron pipe previously set by W.S.I., not recovered this survey
  - = iron pipe set, 1.0" dia. x 24" long, at record position to replace removed iron pipe
  - △ = computed position, not monumented
  - ( ) = previously recorded bearing and distance
- Monument sizes are outside diameter dimensions.

MAP # / A3265  
DATE FILED... 5/30/17  
BY... [Signature]  
DESCRIPTION FILED...  
ONEIDA CO. SURVEYOR'S OFFICE

**WILDERNESS SURVEYING, INC.**  
Post Office Box 1111 - 8793 Earls Court  
Minocqua, Wisconsin 54548-1111  
Telephone (715) 356-5100 - www.wildernesssurveying.com

Map Number: 16 - 63A File Number: 11 - 1 - 376 Drafted by: C. Winkler	Revisions:
---	------------