

South Line of Government Lot 4 of Section 25, Township 37 North, Range 9 East Town of Pine Lake, Oneida County, Wisconsin

MAP # **A 3266**
 DATE **6/1/17**
 BY **UMRO**
 DESCRIPTION **B**
 ONEIDA CO. SURVEYOR'S OFFICE

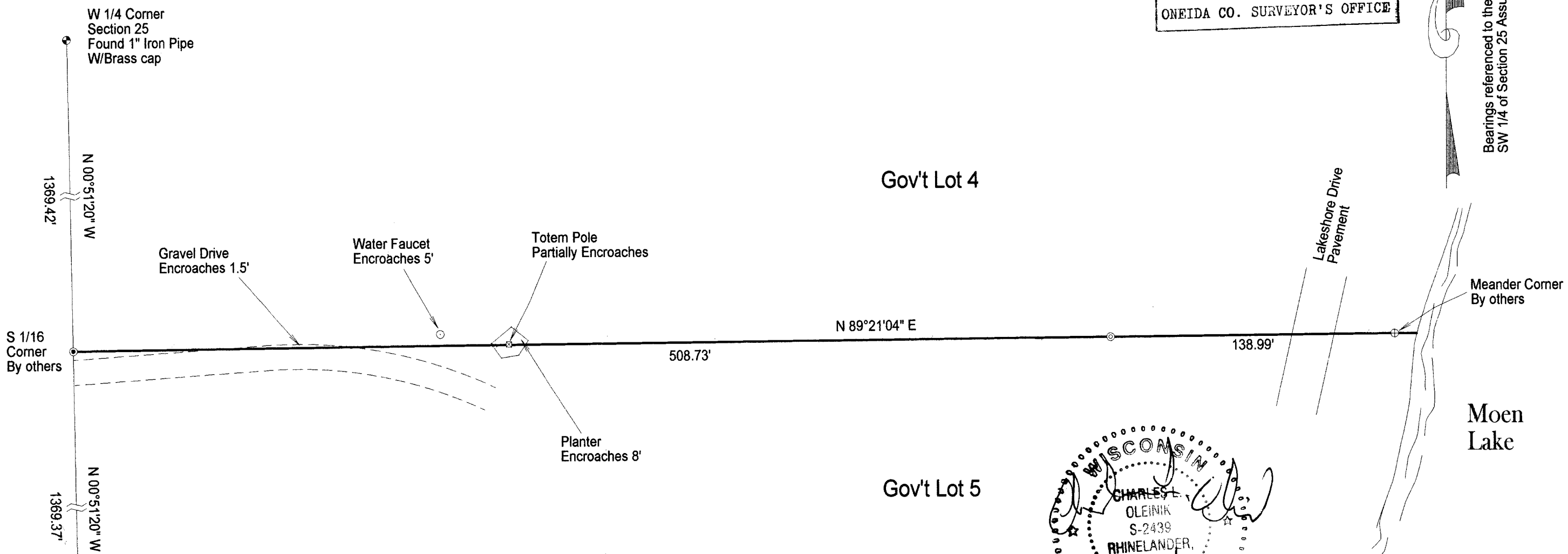

- LEGEND**
- ⊙ Found 1.5" Iron Pipe
 - ⊙ Found 3/4" Iron Rod
 - ⊕ Found 3" IP
 - ⊙ Found PLS Corner Monument as described

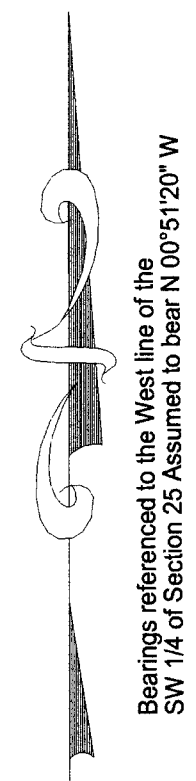
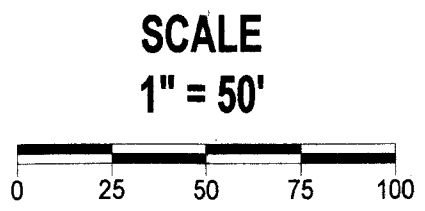

I, Charles L. Oleinik, Professional Land Surveyor in the State of Wisconsin, hereby certify: that I have surveyed and mapped the parcel shown hereon; that said survey and map are correct to the best of my knowledge and belief; that I have complied with the applicable requirements of Chapter A-E 7 of Wisconsin Administrative Code in completion thereof.

Charles L. Oleinik
 Charles L. Oleinik, PLS
 Date **5/11/17**

NORTH COAST SURVEYING
 1715 MELODY LANE
 RHINELANDER, WI 54501
 715-490-0892
 NORTHCOASTSURVEYING.COM

Boundary Survey for:
Michael Haas

Drawing #	Date	Drafted by
1708	May 11, 2017	CLO