

**SURVEY OF THE
SOUTH LINE OF THE
NORTHEAST 1/4 SOUTHEAST 1/4
SECTION 26, TOWN 37 NORTH, RANGE 9 EAST
TOWN OF PINE LAKE, ONEIDA CO. WI.
CLIENT: HODAG SPORTS CLUB**

MAP # **A 3268**
 DATE FILED 5/18/2017
 BY JLD
 DESCRIPTION LINE SURVEY
 ONEIDA CO. SURVEYOR'S OFFICE

EAST
1/4 CORNER
SEC. 26
N 175305.391
E 286103.538

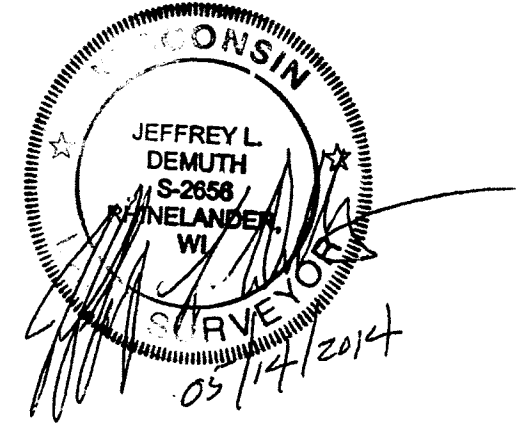
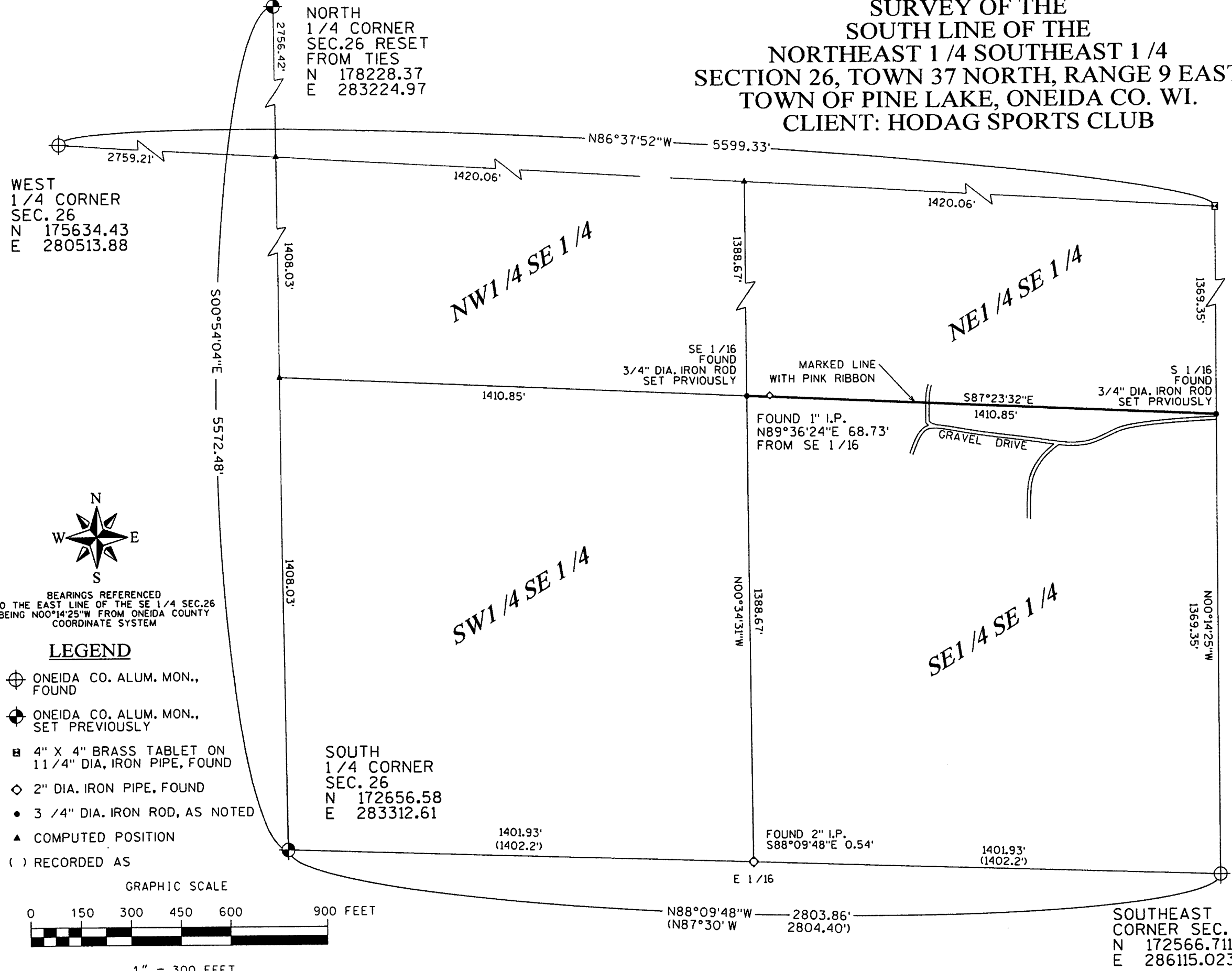

I, JEFFREY L. DEMUTH, PROFESSIONAL LAND SURVEYOR OF THE STATE OF WISCONSIN DO HEREBY CERTIFY TO MY CLIENT, HODAG SPORTS CLUB, VIRGIL DAVIS-AGENT, THAT I HAVE SURVEYED, MAPPED, AND MARKED ON THE GROUND THE SOUTH LINE OF THE NORTHEAST 1/4 OF THE SOUTHEAST 1/4 OF SECTION 26, TOWN 37 NORTH, RANGE 9 EAST, TOWN OF PELICAN ONEIDA COUNTY, WISCONSIN. THAT THIS MAP IS TRUE AND CORRECT REPRESENTATION OF THE LINE SURVEYED, AND THAT I HAVE FULLY COMPLIED WITH CHAPTER A-E 7 OF THE WISCONSIN ADMINISTRATIVE CODE TO THE BEST OF MY KNOWLEDGE AND BELIEF.

PREVIOUS PROJECT 980388
ONEIDA COUNTY MAP #A1173

SURVEY

**HODAG SPORTS CLUB
LINE SURVEY**

P.O. BOX 108
RHINELAND, WI

MSA PROFESSIONAL SERVICES
TRANSPORTATION - MUNICIPAL DEVELOPMENT - ENVIRONMENTAL
1631 N. Stevens St. Rhineland, WI 54981
715-362-7244 1-800-944-7244 Fax: 715-362-4116
© MSA PROFESSIONAL SERVICES

DRAWN BY JLD	DATE 05/14/14	SHEET 1 OF 1
CHECKED BY ECU	SCALE 1"=300'	FILE NO. 16290000