

MAP # **A 3269**  
 DATE FILED 6/20/17  
 BY LMW  
 DESCRIPTION ROAD  
 ONEIDA CO. SURVEYOR'S OFFICE

Oneida County Grid

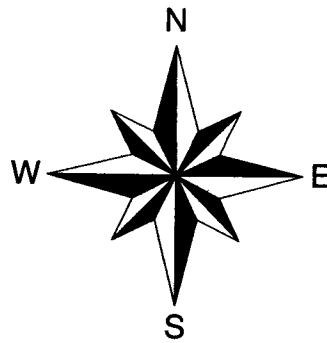

- 1-1/4" dia. iron pipe found
- ( ) Bearing or distance of record

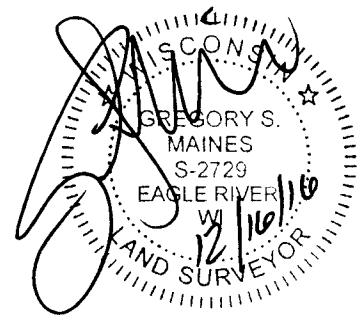
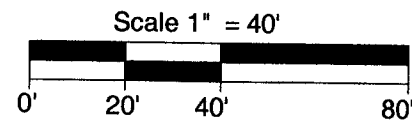

I hereby certify that I have surveyed the property shown hereon; that this map represents an accurate survey of said property to the best of my knowledge and belief; and that I have complied with the applicable requirements of the Wisconsin Administrative Code Section A-E 7.

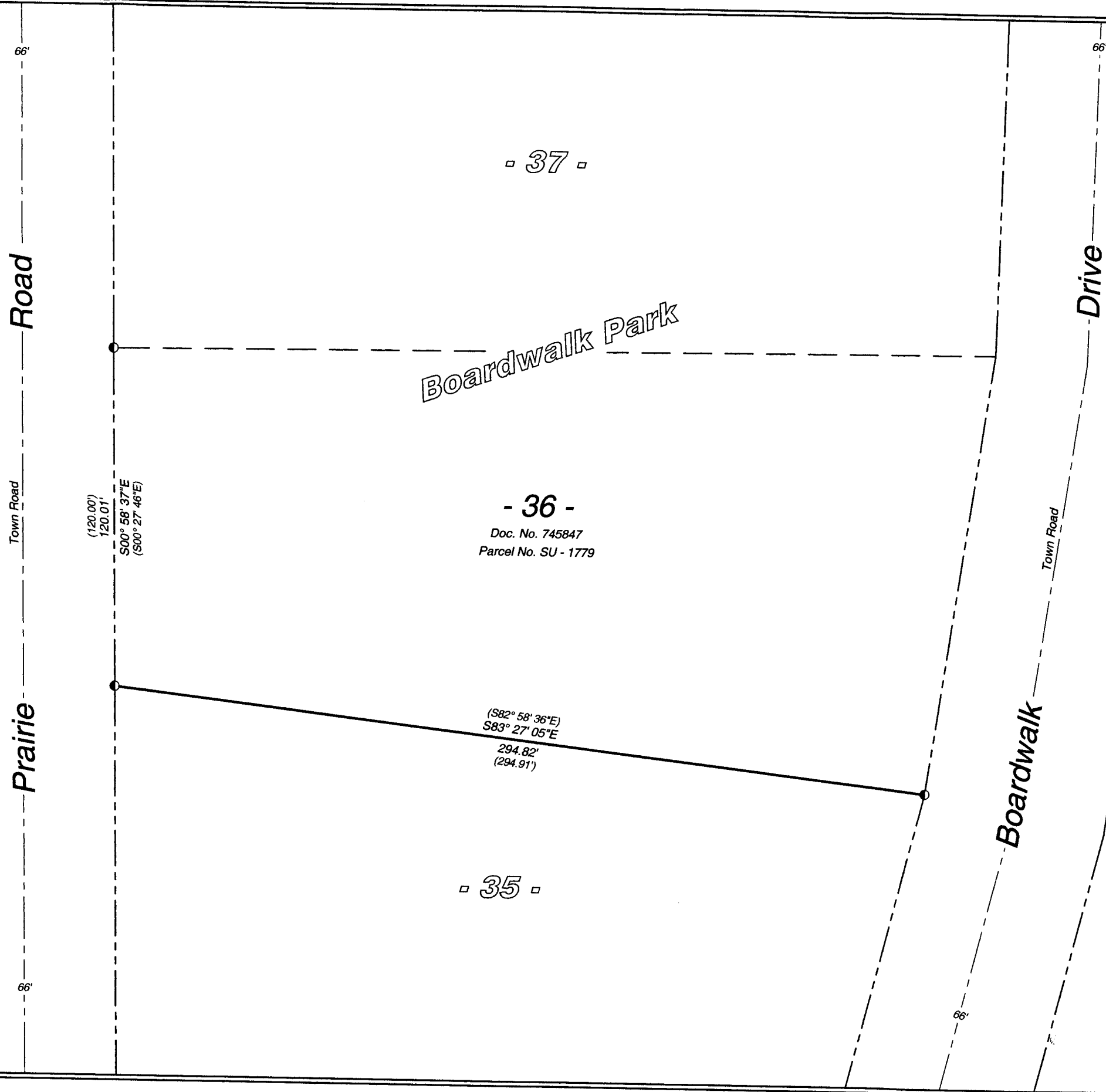

SCALE: 1" = 40'  
 JOB #: 2016153  
 DRAWN BY: LWV  
 DATE: 12/16/2016  
 SHEET 1 OF 1

CLIENT:  
 Daniel & Breanna Craig  
 P.O. Box 373  
 St. Germain, WI 54558

The South Line of Lot 36  
 Boardwalk Park Plat  
 being part of the SE 1/4 of the NE 1/4  
 Section 19, T 39 N, R 09 E  
 Town of Sugar Camp  
 Oneida County, Wisconsin

5230 Highway 70 West  
 Eagle River, WI 54521  
 Phone 715.479.2570  
 1573 Highway 51 North  
 Arbor Vitae, WI 54568  
 Phone 715.356.9485  
 mainesandassociates.com

