

**NOTE: PRINTS MADE FROM THIS MYLAR MAY NOT AGREE WITH THE RECORDED DOCUMENT**

RECEIVED & FILED #A.3.2.7  
 Oneida County Surveyor's  
 Date **FEB 10 1986**  
 By *MJM*  
 OCS Area #.....

Plat No. **0560**  
 NUMBER OF COPIES **4**  
 Rec'd **MAY 23 1978**

**SURVEYOR'S CERTIFICATE**

I, William E. Bender, Registered Wisconsin Land Surveyor No. 1182, hereby certify:  
 That by the order of the Oneida County Board on the 3rd day of October 1977, I have surveyed and divided and mapped part of the SE 1/4, Section 20, T. 37 N., R. 8 E., Town of Newbold, Oneida County, Wisconsin, bounded and described as follows:  
 Beginning at an iron pipe marking the East 1/4 corner of said Section 20, thence S 10°48'17"W a distance of 1174.11' to a point, thence N 89°31'40"W 111.97' to the point of beginning, thence S 70°24'W 324.84' to the eastern shore of Lake Estelle, thence N 65°41'W 100.00' to the eastern shore of Lake Estelle, thence N 54°01'50"W 100.00', thence N 42°41'40"W 100.00', thence N 89°49'W 92.85', thence N 54°01'50"W 100.00', thence N 82°56'W 100.00', thence N 89°49'W 100.21', thence S 52°41'W 149.40', thence N 87°40'E 100.68', thence N 85°24'W 80'E 99.86', thence N 70°19'10"E 179.87', thence S 65°18'W 212.09', thence S 25°27'W 110.00', thence S 32°37'42"W 202.70' to the point of beginning.  
 Including all lands lying between the above lake shore meander and the shore of Lake Estelle.  
 That such plat is a correct representation of all exterior boundaries of the land surveyed and the subdivision thereof made.  
 That I have fully complied with the provisions of Section 70.27 of the Wisconsin Statutes.

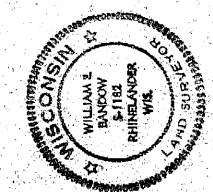

*William E. Bender* 5-8-78  
 William E. Bender Date

**RESOLUTION**

Resolved that the Plat "Lake Estelle Assessor's Plat" in the Township of Newbold is hereby approved by the County Board of Oneida County as required by Chapter 70 of the Wisconsin Statutes.

APPROVED \_\_\_\_\_ SIGNED \_\_\_\_\_  
 Board Chairman Board Chairman  
 \_\_\_\_\_ Date \_\_\_\_\_ Date

**COUNTY CLERK'S CERTIFICATE**

As clerk of Oneida County, I hereby certify that the requirements of Chapter 70.27 of the Wisconsin Statutes have been met and no objections to the plat have been filed or that all objections have been met.

County Clerk \_\_\_\_\_ Date \_\_\_\_\_

**REGISTER OF DEEDS**

Document No. \_\_\_\_\_ Received for record this \_\_\_\_\_ day of \_\_\_\_\_ 1978 at \_\_\_\_\_ M. o'clock and recorded in Volume \_\_\_\_\_ Plats on Page \_\_\_\_\_

- Lot No. Vernal L. & Susane Marschall
- 11 Vol. 380 Pg. 309 Doc. No. 272550
- Lot No. A. Andrew & Stella Diorio
- 12 Vol. 335 Pg. 216 Doc. No. 249550
- Lot No. Don & Phyllis Bender
- 13 Vol. 358 Pg. 79 Doc. No. 259287
- Lot No. Charles W. & Mary E. Tillman
- 14 Vol. 399 Pg. 227 Doc. No. 280385
- Lot No. Frank & Estelle Richwalaki
- 15 Vol. 179 Pg. 585 Doc. No. 147076
- Lot No. Arthur & Irene Nelson
- 16 & 17 Vol. 349 Pg. 518 Doc. No. 252985
- Lot No. Frank & Estelle Richwalaki
- 18 Vol. 179 Pg. 585 Doc. No. 147076

**LAKE ESTELLE**  
**ASSESSOR'S PLAT**

PART OF THE NE 1/4 OF THE SE 1/4, SECTION 20, T. 37 N., R. 8 E.,  
 ONEIDA COUNTY, WISCONSIN

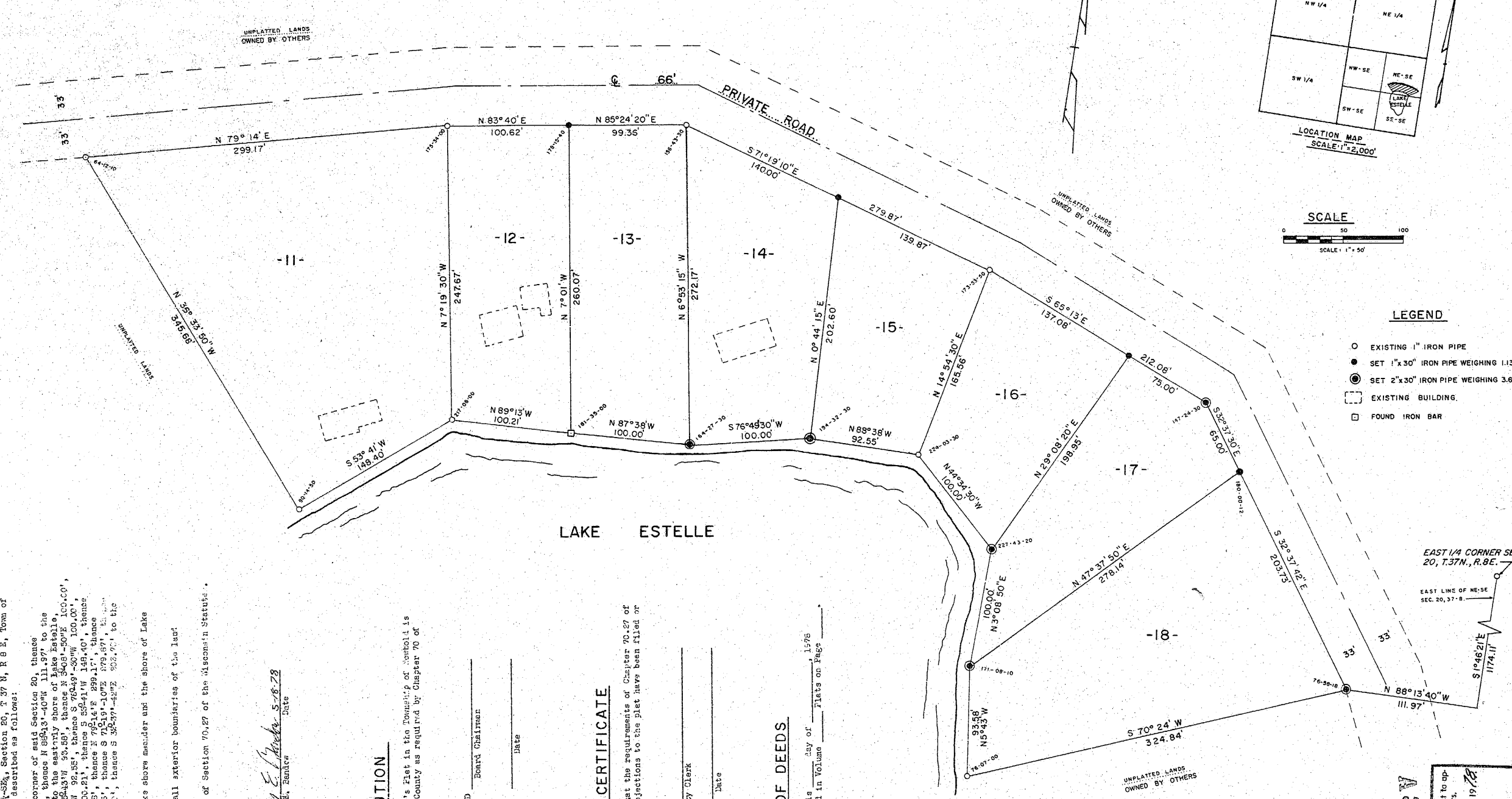

BEARINGS ARE REFERENCED TO THE EAST LINE OF THE NE 1/4 - SE 1/4, SECTION 20, ASSUMED TO BEAR N 1° 46' 21" W.

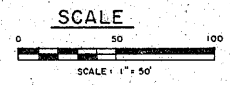
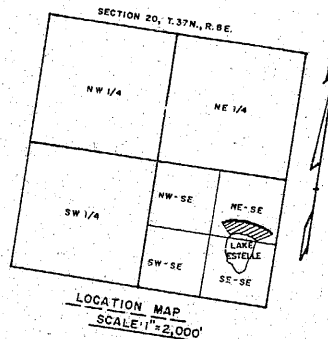

**LEGEND**

- EXISTING 1" IRON PIPE
- SET 1"x30" IRON PIPE WEIGHING 1.13 LBS.
- SET 2"x30" IRON PIPE WEIGHING 3.65 LBS.
- EXISTING BUILDING
- FOUND IRON BAR

F 228V

There are no objections to this assessor's plat with respect to applicable provisions of Secs. 256.15 and 256.20 Wis. Stats.  
 Certified this 16th day of June, 1978  
*Robert J. Pettibone*  
 Department of Local Affairs & Development