

MAP # **A 3270**
 DATE FILED 4/28/17
 BY CMO
 DESCRIPTION
 ONEIDA CO. SURVEYOR'S OFFICE

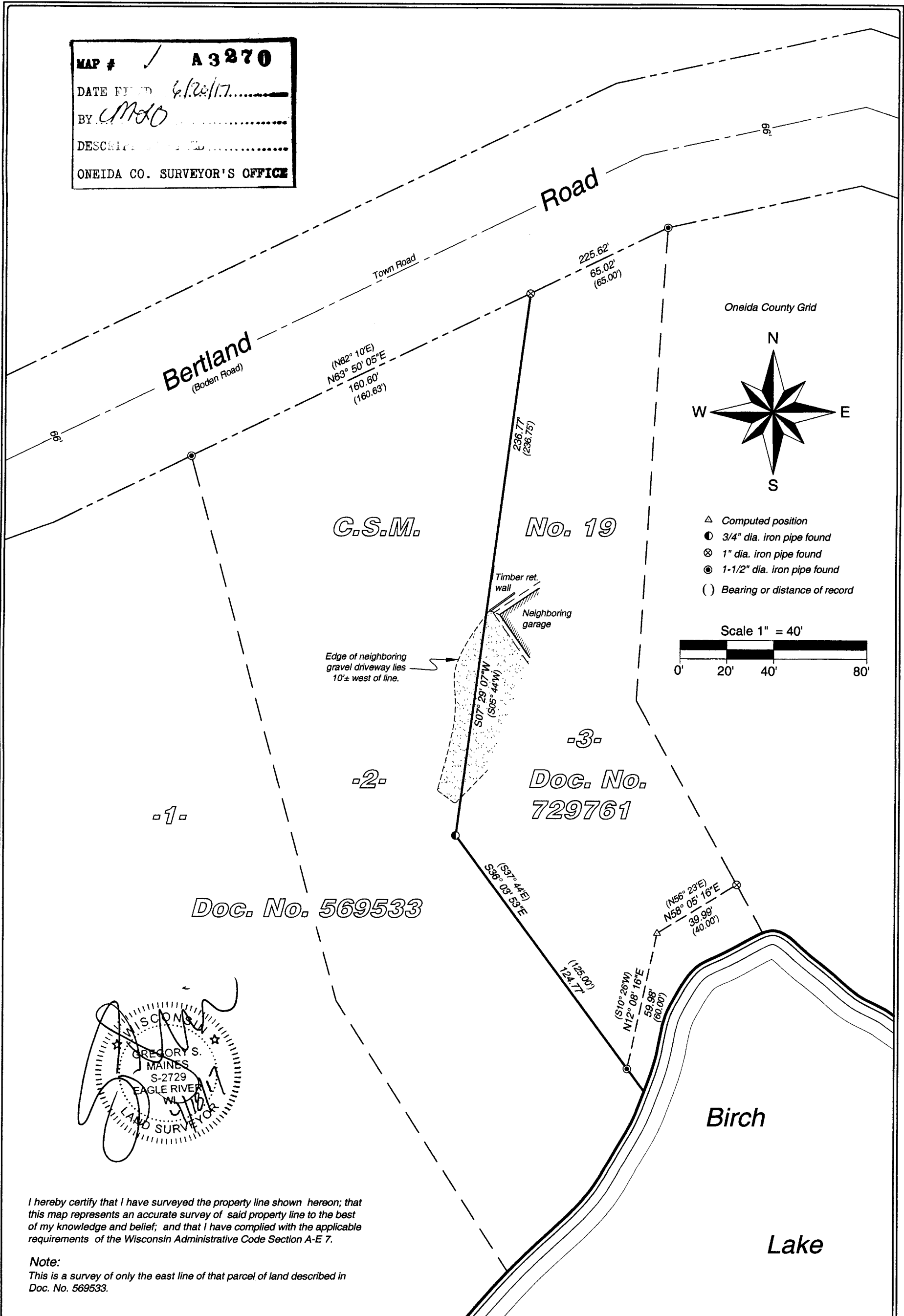

Oneida County Grid

△ Computed position
 ● 3/4" dia. iron pipe found
 ⊗ 1" dia. iron pipe found
 ⊙ 1-1/2" dia. iron pipe found
 () Bearing or distance of record

Scale 1" = 40'

WISCONSIN
 GREGORY S.
 MAINES
 S-2729
 EAGLE RIVER
 WI
 LAND SURVEYOR

I hereby certify that I have surveyed the property line shown hereon; that this map represents an accurate survey of said property line to the best of my knowledge and belief; and that I have complied with the applicable requirements of the Wisconsin Administrative Code Section A-E 7.

Note:
 This is a survey of only the east line of that parcel of land described in Doc. No. 569533.

MAINES & ASSOCIATES
 Land Surveyors

5230 Highway 70 West
 Eagle River, WI 54521
 Phone 715.479.2570

1573 Highway 51 North
 Arbor Vitae, WI 54568
 Phone 715.356.9485
 mainesandassociates.com

The East line of Lot 2 of Certified Survey Map No. 19
 Recorded in Volume 1, Page 19
 being part of Government Lot 6
 Section 31, T 38 N, R 7 E
 Town of Lake Tomahawk
 Oneida County, Wisconsin

CLIENT:
 Daniel Sims
 5548 Bertrand Road
 Harshaw, WI 54529

SCALE: 1" = 40'
 JOB #: 2017048
 DRAWN BY: LWV
 DATE: 04/18/2017
 SHEET 1 OF 1