

LOT 8  
of  
CERTIFIED SURVEY MAP NO. 3710

recorded in  
Volume 16 Certified Survey Maps, page 3710

being part of  
GOV'T. LOT 5  
SECTION 15, T38N, R7E

Town of Lake Tomahawk  
Oneida County, Wisconsin

SURVEYOR'S CERTIFICATE  
I, Charles E. Winkler, Professional Land Surveyor No. S-1431, hereby certify that I have surveyed the property shown hereon; that this map represents an accurate survey of said property to the best of my knowledge and belief; that I have performed this survey by order of Herb Hash; and that I have complied with the requirements of Wisconsin Administrative Code A-E 7.

WILDERNESS  
SURVEYING,  
INC.



*Charles E. Winkler*  
Professional Land Surveyor No. S-1431  
Dated this 1st day of June, 2017  
Field survey was completed on May 8, 2017.

MAP # **A 3271**  
DATE FILED *6/20/17*  
BY *LMH*  
DESCRIPTION FILED  
ONEIDA CO. SURVEYOR'S OFFICE

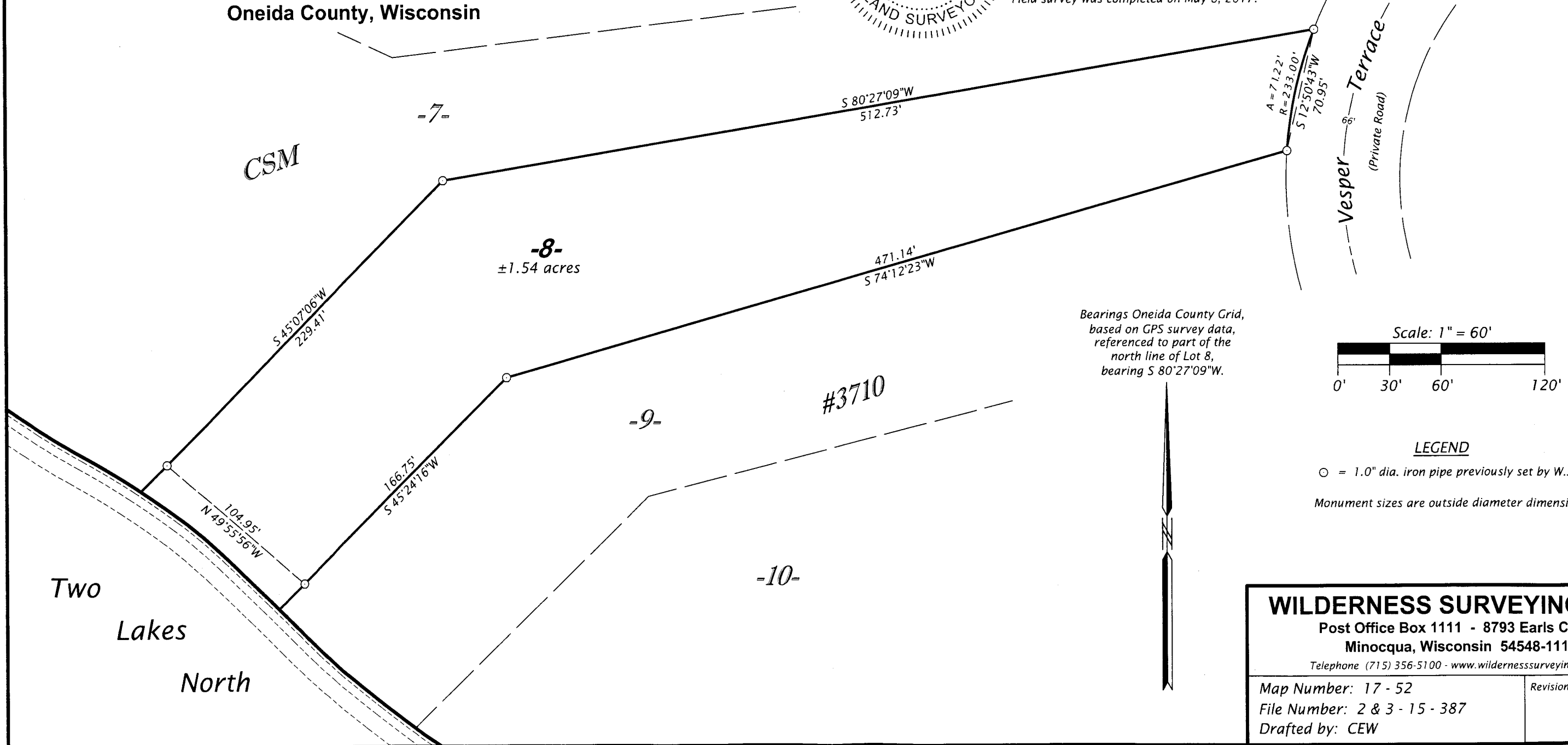

Bearings Oneida County Grid,  
based on GPS survey data,  
referenced to part of the  
north line of Lot 8,  
bearing S 80°27'09"W.

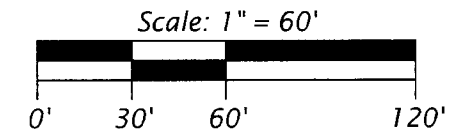

LEGEND  
○ = 1.0" dia. iron pipe previously set by W.S.I.  
Monument sizes are outside diameter dimensions.

**WILDERNESS SURVEYING, INC.**  
Post Office Box 1111 - 8793 Earls Court  
Minocqua, Wisconsin 54548-1111  
Telephone (715) 356-5100 - www.wildernesssurveying.com

Map Number: 17 - 52	Revisions:
File Number: 2 & 3 - 15 - 387	
Drafted by: CEW	