

-Survey Certificate and Waiver-

Pursuant to Chapter A-E 7 of the Wisconsin Administrative Code, Eagle Landmark Surveying, Inc. is required to meet certain Minimum Standards for Property Surveys as specified in Sections 7.01 through 7.07 of this code. Our client as named hereon has executed an agreement to exclude certain survey work from these requirements as allowed in Chapter A-E 7.01 (2).

The requirements of Chapter A-E 7 of the Wisconsin Administrative Code's Minimum Standards for Property Surveys which have been waived are listed below:

- Field measurements and angles as described in (A-E 7.06).
- Legal description prepared for this property (A-E 7.04).
- Monuments marking all property corners (A-E 7.03 & 7.07).
- Tie to a Public Land Survey System Corner (A-E 7.04).

I hereby certify, that to the best of my knowledge and belief, I have complied with the remaining requirements of Chapter A-E 7 of the Wisconsin Administrative Code, Minimum Standards for Property Surveys.

DATED THIS 7th DAY OF APRIL, 2017.

Michael E. Weber
MICHAEL E. WEBER, P.L.S. #2070.

Being a Part of
Gov't Lot 2
Section 22
T 39 N, R 9 E
Town of Sugar Camp
Oneida County, Wisconsin

Bearings are referenced to the south line of Parcel 6 per OCS Map B292 having a bearing of S 81°55'39"W.

Bearing Basis of Record

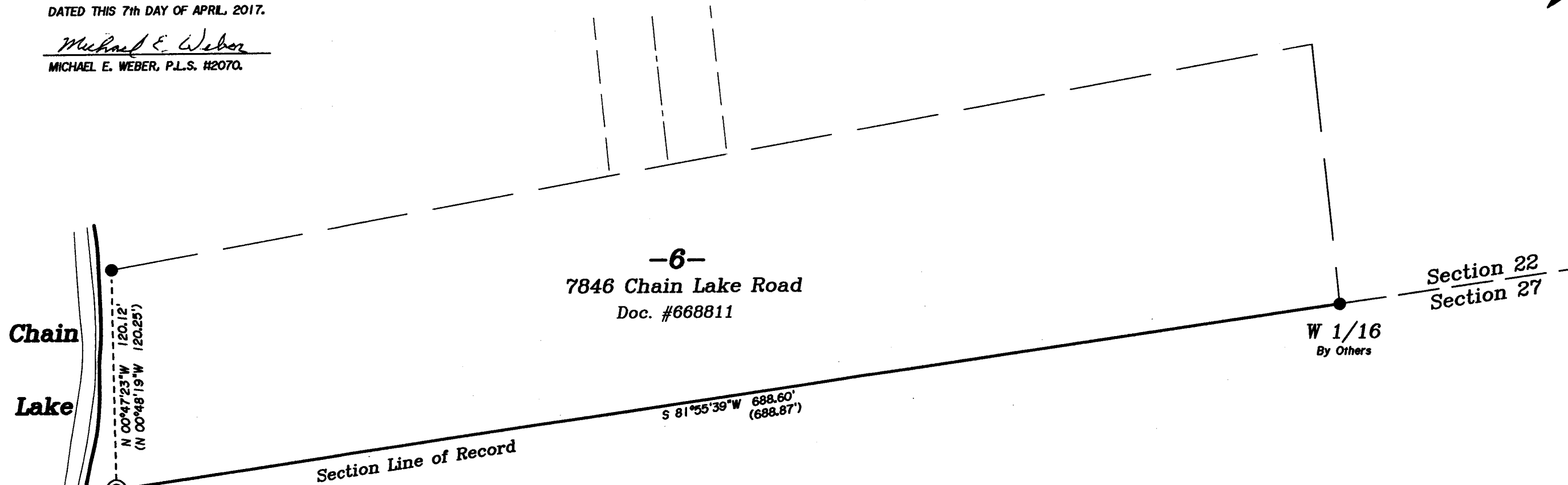
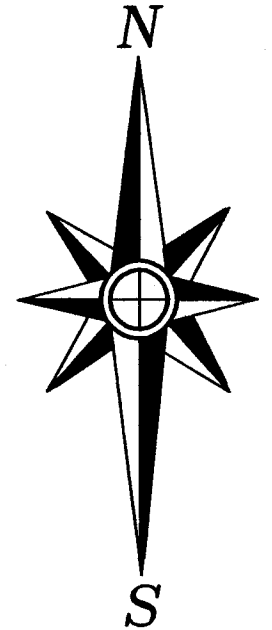

Chain Lake

M.C.

MAP # A 3272

DATE FILED 6/22/17

BY MW

DESCRIPTION

ONEIDA CO. SURVEYOR'S OFFICE

-Legend-

- ONEIDA COUNTY ALUMINUM MONUMENT FOUND IN PLACE
- 1" IRON PIPE FOUND IN PLACE
- BEARING & DISTANCE OF RECORD

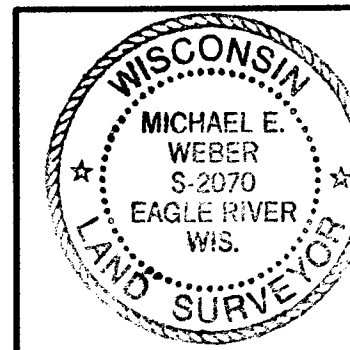

Line Survey For
Linda S. Cole
7846 Chain Lake Road
Eagle River, WI 54521

SCALE: 1 = 60' DATE: 4/7/2017 DWN. BY: MW

Drawing No. **E4141** Eagle Landmark Surveying Inc.
5035 Hwy. 70 West, Eagle River, WI 54521
P&F (715)479-9610 eaglelandmark@frontier.com