

MAP # **A 3277**
 DATE FILED 6/29/17
 BY MAD
 DESCR. 19,712 Sq. Ft.
 ONEIDA CO. SURVEYOR'S OFFICE

SURVEY OF DOC.#731763
AS LOCATED IN PART OF GOV'T. LOT 10,
SEC. 15, T. 38 N., R. 7 E.,
TOWN OF LAKE TOMAHAWK, ONEIDA COUNTY, WI.

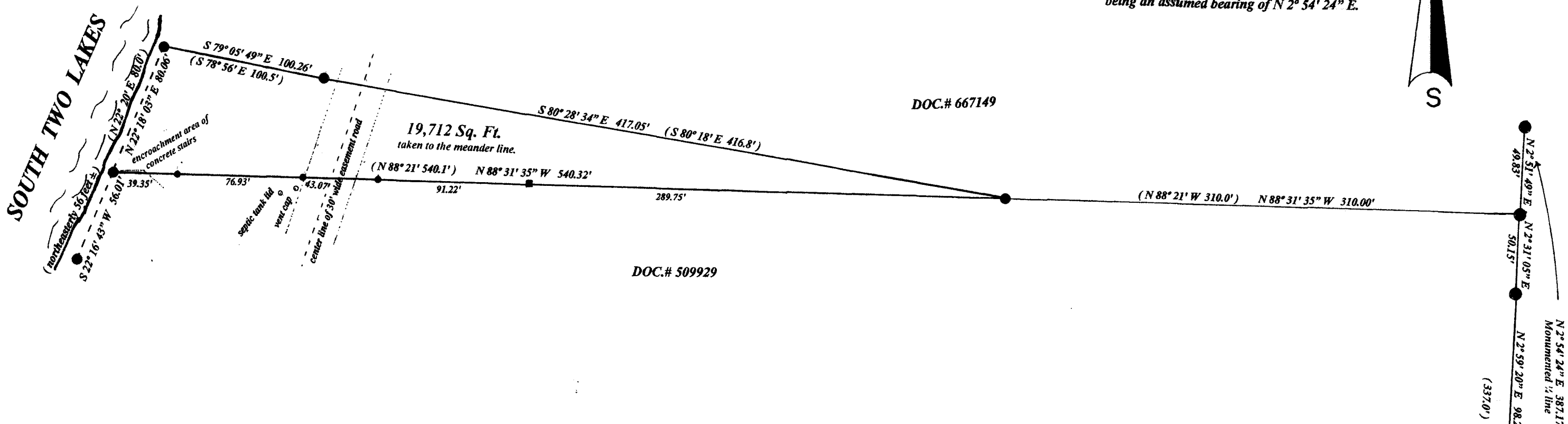
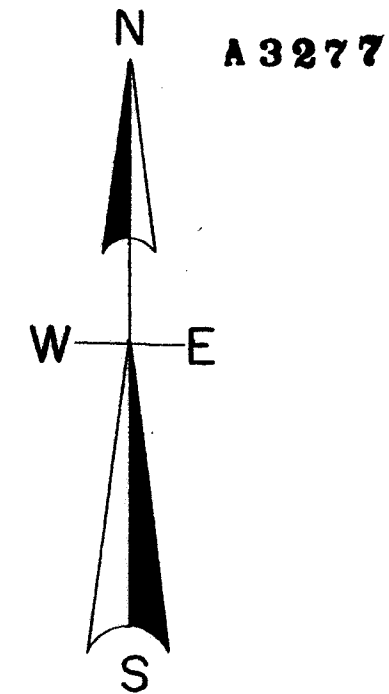

LEGEND

- SUBDIVISIONAL MONUMENT OF RECORD
 - FOUND 2" IRON PIPE
 - FOUND 1.5" IRON PIPE
 - FOUND 5/8" IRON ROD SET PREVIOUS SURVEY
 - FOUND STEEL FENCE POST SET PREVIOUS SURVEY
- (0.0') BEARING & DISTANCE OF RECORD

SCALE

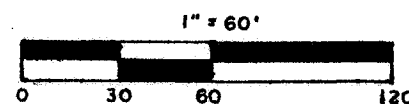

I, Todd Loftus, Professional Land Surveyor, hereby certify, that I have surveyed the property shown hereon. That this map represents an accurate survey of said property to the best of my knowledge & belief. That I have performed this survey by order of David Roesler and that I have complied with the applicable requirements of the Wisconsin Administrative Code A.E.7.

DATE July 29, 2016
 SIGNED Todd Loftus

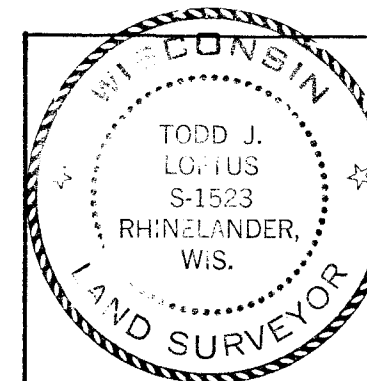

S 1/4 COR. SEC. 15
 Oneida County monument

survey for David D. Roesler
 1007 Jamesway Pass
 Hubertus, WI. 53033-9447

LOFTUS SURVEYING
 860 BALSAM STREET
 RHINELANDER, WI. 54501
 TEL/FAX 715-369-1142
 hodag28@hotmail.com

1927-1B7 A 3277