

MAP # **A 3278**
 DATE FILED 6/29/17
 BY LMDO
 DESCRIPTION
 ONEIDA CO. SURVEYOR'S OFFICE

**SURVEY OF PART OF THE SOUTH LINE
 OF GOV'T. LOT 4, SEC. 26,
 T. 38 N., R. 9 E, TOWN OF SUGARCAMP,
 ONEIDA COUNTY, WI.**

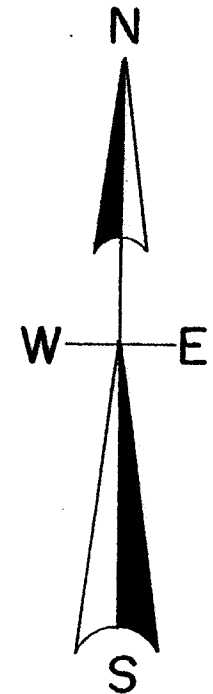

North is referenced to the South line of Sec. 26, assumed to bear S 88° 57' 28" W.

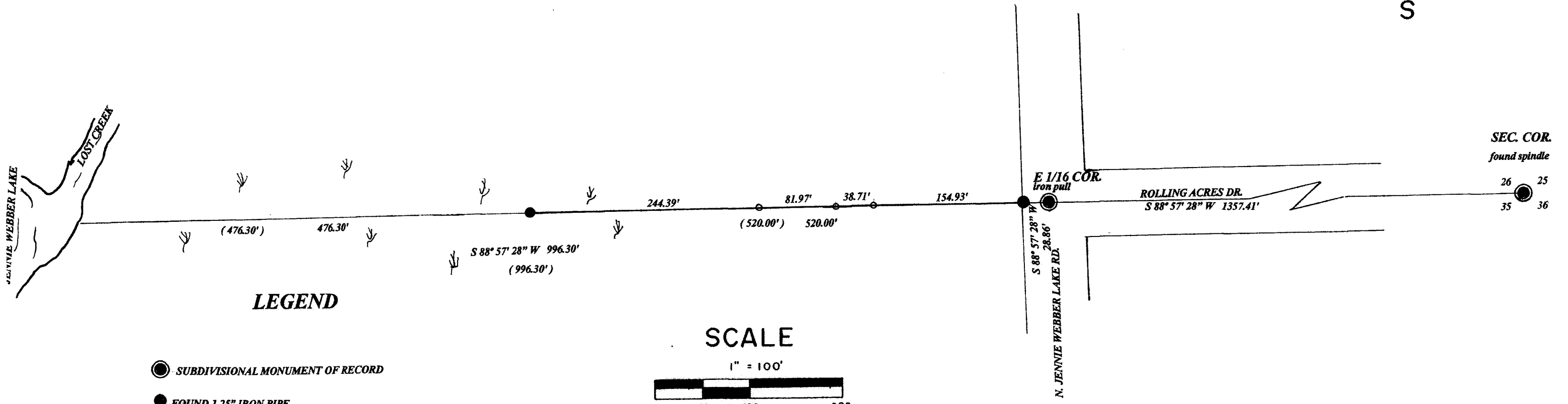

LEGEND

- SUBDIVISIONAL MONUMENT OF RECORD
- FOUND 1.25" IRON PIPE
- FOUND 1" IRON PIPE
- SET IRON SPIKE
- (0.00') DISTANCE OF RECORD
- W WETLANDS

SCALE

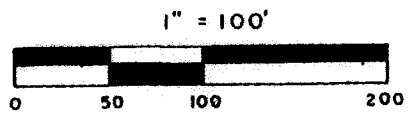

I, Todd Loftus, Professional Land Surveyor, hereby certify, that I have surveyed the line shown hereon. That this map represents an accurate survey of said line to the best of my knowledge & belief. That I have performed this survey by order of James Kupczak and that I have complied with the applicable requirements of the Wisconsin Administrative Code A.E. 7.

DATE May 22, 2017
 SIGNED Todd Loftus
 Todd J. Loftus P.L.S. #1523

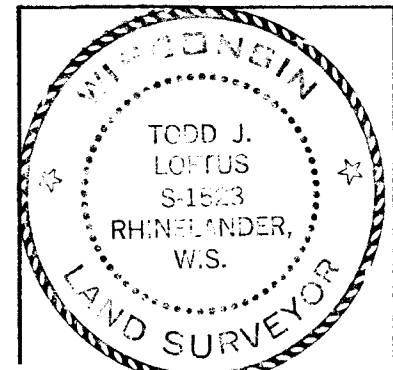

survey for James Kupczak
 5791 N Jennie Webber Lake Rd.
 Rhinelander, WI. 54501

LOFTUS SURVEYING
 860 BALSAM STREET
 RHINELANDER, WI. 54501
 TEL/FAX 715-369-1142
 hodag28@hotmail.com