

**SURVEY OF THE WEST LINE OF PE 259-1,
AS LOCATED IN PART OF THE
SE ¼ OF THE NE ¼, SEC. 20, T. 36 N., R. 9 E.,
TOWN OF PELICAN, ONEIDA COUNTY, WI.**

A 3279

MAP # A 3279
 DATE 6/29/17
 BY MLD
 DESCRIPTION
 ONEIDA CO. SURVEYOR'S OFFICE

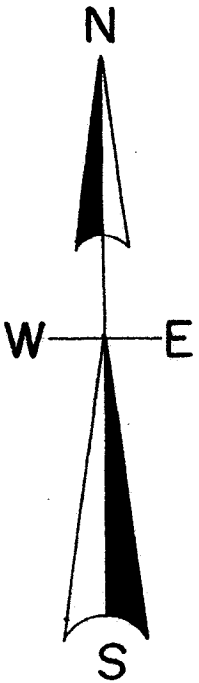

North is referenced to the East - West ¼ line
assumed to bear N 89° 08' 02" W.

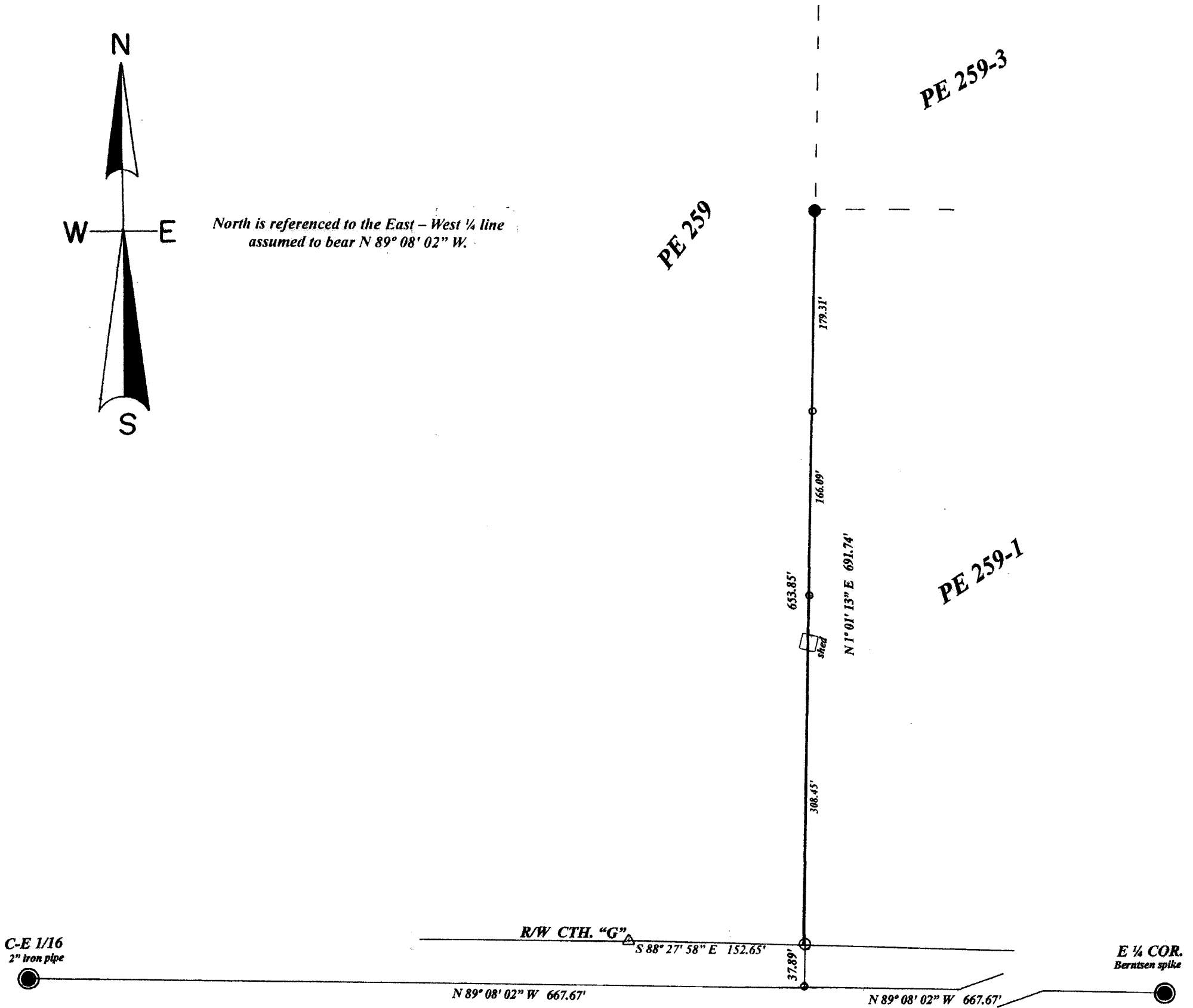

LEGEND

- SUBDIVISIONAL MONUMENT OF RECORD
- 1" IRON PIPE SET BY BIXBY SURVEYING INC.
- △ FOUND R/W POST
- SET IRON SPIKE
- SET 1" IRON PIPE

NOTE - shed dimension is approximate

I, Todd Loftus, Professional Land Surveyor, hereby certify that I have surveyed the line shown hereon. That this map represents an accurate survey of said line to the best of my knowledge & belief. That I have performed this survey by order of Rodney Robinson and that I have complied with the applicable requirements of the Wisconsin Administrative Code A.E. 7.

DATE April 24, 2017

SIGNED Todd J. Loftus
Todd J. Loftus, P.L.S. # 1523

SCALE

1" = 100'



A 3279

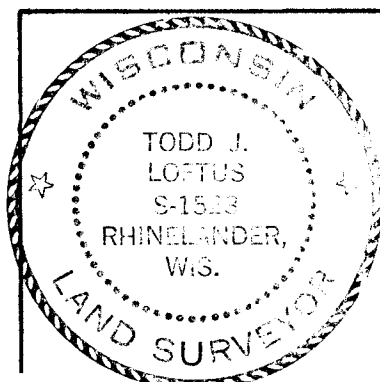

survey for Rodney Robinson
2630 CTH. "G"
Rhinelander, WI. 54501

LOFTUS SURVEYING
860 BALSAM STREET
RHINELANDER, WI. 54501
TEL/FAX 715-369-1142
hodag28@hotmail.com

1954B7 3279