

NOTE: PRINTS MADE FROM THIS MYLAR MAY NOT AGREE WITH THE RECORDED DOCUMENT

RECEIVED & FILED #A 328
 Oneida County Surveyor's Office
 Date **FEB. 10. 1978.**
 By *M.J.H.*
 OCS Area #.....

Plat No. **0450**
 NUMBER OF COPIES **2**
 Rec'd **APR 26 1978**

PIPE IS OFFSET
 S 4° 51' 40" W 2.16'

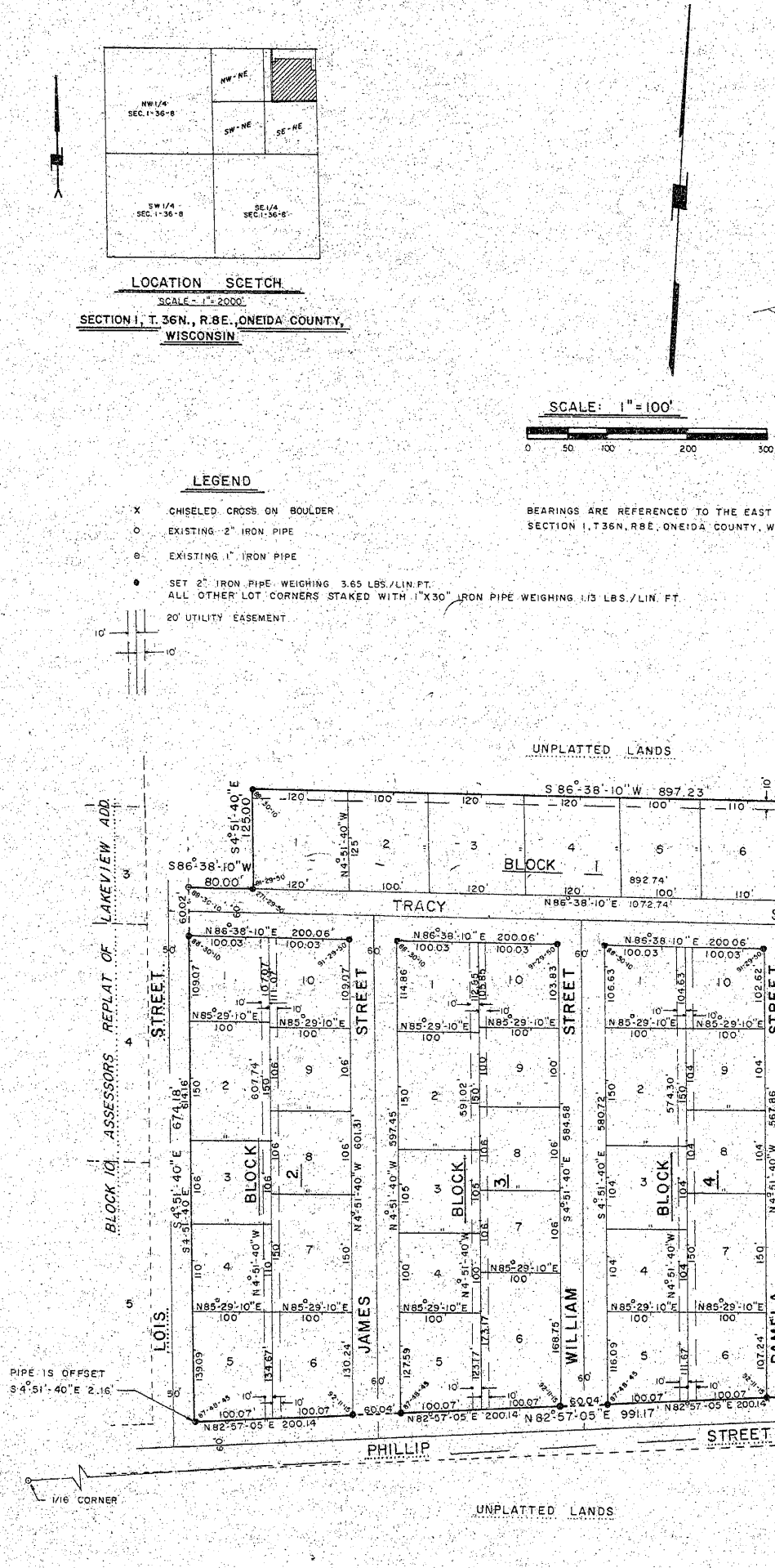

There are no objections to this plat with respect to Secs. 236.15, 236.16, 236.20 and 236.21 (1) and (2), Statutes.
 Certified this *14th* day of *March*, 1978.
Robert J. Chittenden
 Department of Local Affairs & Development

JUNE ADDITION

LOCATED IN OUTLOT 'B' OF ASSESSOR'S REPLAT OF REMO'S FIRST ADDITION, RHINELANDER, WISCONSIN. BEING A PART OF THE NORTHEAST 1/4 OF THE NORTHEAST 1/4, SECTION 1, TOWNSHIP 36 NORTH RANGE 8 EAST, ONEIDA COUNTY, WISCONSIN.

OWNER'S CERTIFICATE

As owner, I hereby certify that I caused the land described on this plat to be surveyed, divided and mapped and indicated as represented on the plat. I also certify that this plat is required by s. 236.10 or s. 236.12 to be submitted to the following for approval or objection:

Common Council, City of Rhinelander

Department of Local Affairs and Development

Witness the hand and seal of said owner this *14th* day of *March*, 1978

In presence of:

Lois Smith
Mark Thacker

STATE OF WISCONSIN)
 ONEIDA COUNTY) SS

Personally came before me this *14th* day of *March*, 1978, the above named Harold W. Rosenthal to me known to be the person who executed the foregoing instrument and acknowledged the same.

Joseph C. Budy
 Notary Public, Oneida Co., Wisconsin
 My commission *exp. Apr 14 80*

COUNTY TREASURER'S CERTIFICATE

STATE OF WISCONSIN)
 ONEIDA COUNTY) SS

I, Wallace Somers, being the duly elected, qualified and acting city treasurer of the county of Oneida, do hereby certify that the records in my office show no unredemmed tax sales and no unpaid taxes or special assessments as of _____, 197_, affecting the lands included in the plat of June Addition.

STATE OF WISCONSIN)
 ONEIDA COUNTY) SS

Date _____ Wallace Somers

CITY TREASURER'S CERTIFICATE

STATE OF WISCONSIN)
 ONEIDA COUNTY) SS

I, Leslie Smith, being the duly elected, qualified and acting city treasurer of the City of Rhinelander, do hereby certify that in accordance with the records in my office, there are no unpaid taxes or unpaid special assessments as of _____, 197_, affecting the lands included in the plat of June Addition.

Date _____ Leslie Smith

SURVEYOR'S CERTIFICATE

I, William E. Bandy, registered land surveyor, hereby certify that I have surveyed, divided and mapped June Addition, located in the NE 1/4, Section 1, T. 36 N., R. 8 E., City of Rhinelander, Oneida County, Wisconsin, being also a part of Outlot B of the Assessor's replat of Remo's First Addition, Rhinelander, Wisconsin. That I have made such survey, land division and plat by the direction of Mr. Harold W. Rosenthal, owner of said land, commencing at the east corner of Section 1, T. 36 N. R. 8 E., thence N 2° 48' 10" W 30.04', thence S 2° 48' 10" W 30.04' to the point of beginning, thence continuing N 2° 48' 10" W 30.04', thence S 2° 48' 10" W 100.00', thence N 2° 48' 10" W 125.00', thence S 2° 48' 10" W 80.00', thence S 4° 51' 40" W 674.18', thence N 92° 57' 05" W 991.17', thence N 90° 00' E 60.07' to the point of beginning.

That such plat is a correct representation of all the exterior boundaries of the land surveyed and this subdivision thereof made. That I have fully complied with the provisions of Chapter 236 of the Wisconsin Statutes and the subdivision regulations of the City of Rhinelander, in surveying, dividing and mapping the same.

Dated this *20th* day of *March*, 1978.

Revised this *20th* day of *April*, 1978.

William E. Bandy
 William E. Bandy R.L.S., L.E.S.



PLANNING COMMISSION APPROVAL

Resolved, that the plat of June Addition in the City of Rhinelander is hereby approved by the Planning Commission of the City of Rhinelander.

Chairperson _____ Date _____

COMMON COUNCIL APPROVAL

Harold W. Rosenthal, that the plat of June Addition in the City of Rhinelander, Harold W. Rosenthal, owner, is hereby approved by the Common Council.

Date _____, 1978 Approved _____ Mayor Charles Prosser

Date _____, 1978 Signed _____ Mayor Charles Prosser

I hereby certify that the foregoing is a copy of a resolution adopted by the Common Council of the City of Rhinelander.

City Clerk

18581
 43281