

**LOT 1 OF BLOCK 3, SHADY POINT PLAT
BEING PART OF SEC. 31, T. 37 N., R. 9 E.
TOWN OF PINE LAKE, ONEIDA COUNTY, WI.**

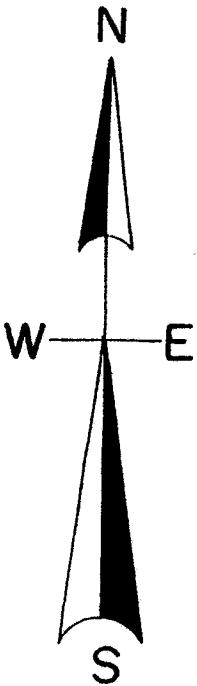

North is referenced to the East line of Lot 14 being a recorded bearing of N 22° 26' E.

MAP #	A 3280
DATE FILED	6/29/17
BY	UMDO
DEPT.	
ONEIDA CO. SURVEYOR'S OFFICE	

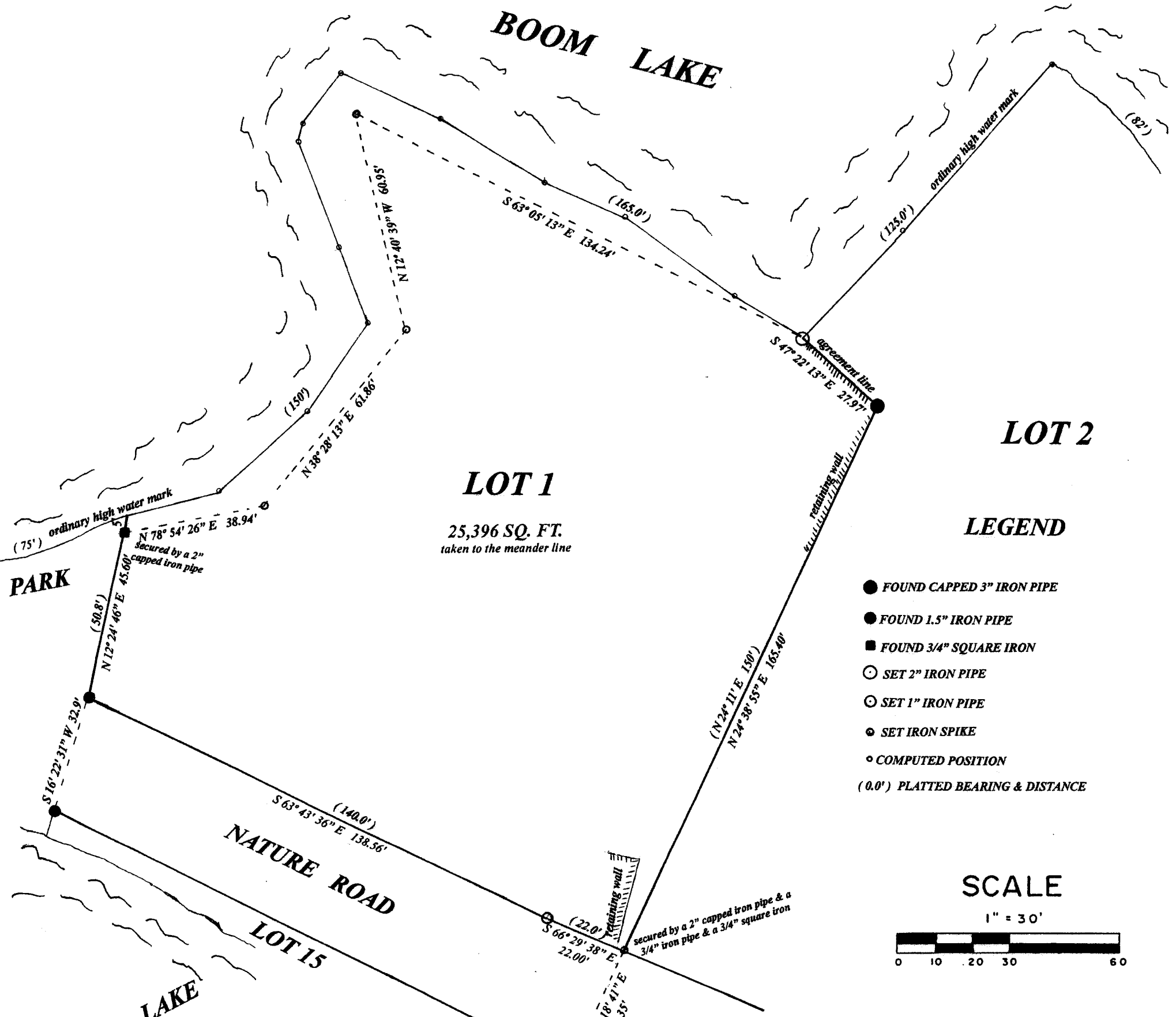

LEGEND

- FOUND CAPPED 3" IRON PIPE
- FOUND 1.5" IRON PIPE
- FOUND 3/4" SQUARE IRON
- SET 2" IRON PIPE
- SET 1" IRON PIPE
- SET IRON SPIKE
- COMPUTED POSITION
- (0.0') PLATTED BEARING & DISTANCE

SCALE

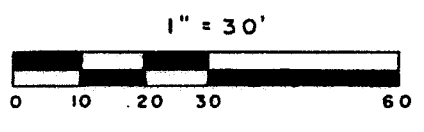

I, Todd Loftus, Professional Land Surveyor, hereby certify, that I have surveyed the property shown hereon. That this map represents an accurate survey of said property to the best of my knowledge & belief. That I have performed this survey by order of Ronald L. Mundt and that I have complied with the applicable requirements of the Wisconsin Administrative Code A.E.7.

DATE April 28, 2017
SIGNED Todd J. Loftus
Todd J. Loftus, P.L.S. #1523

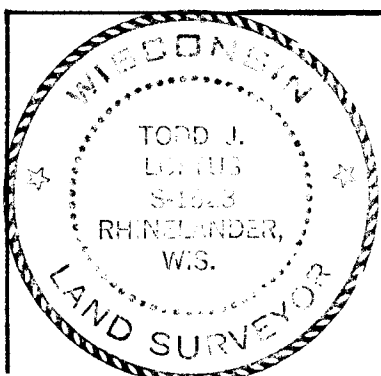

survey for Ronald L. Mundt
W238 N4625 Woods Edge Dr.
Pewaukee, WI. 530720000

LOFTUS SURVEYING
860 BALSAM STREET
RHINELANDER, WI. 54501
TEL/FAX 715-369-1142
hodag28@hotmail.com

1955B7A 3280