

MAP # A 3288
 DATE 4/16/17
 BY [Signature]
 DESCRIPTION
 ONEIDA CO. SURVEYOR'S OFFICE

Part of
GOVERNMENT LOT 6
SECTION 29, TOWNSHIP 39 NORTH, RANGE 6 EAST
 Town of Minocqua
 Oneida County, Wisconsin

SURVEYOR'S CERTIFICATE

I, Benton A. McMullen, Wisconsin Professional Land Surveyor # S-2555, do hereby certify that I have surveyed and mapped the property shown hereon, and that I have complied with the applicable requirement of the Wisconsin Administrative Code Chapter A-E 7, and that this map represents a true and accurate survey of said property to the best of my knowledge and belief.

This survey was performed under the order of: Mark Pertile - Town of Minocqua

DESCRIPTION

Part of Government Lot 6, Section 29, Township 39 North, Range 6 East, Town of Minocqua, Oneida County, Wisconsin as shown on a survey map by McMullen & Associates, Incorporated of Minocqua, Wisconsin dated the 4th day of April, 2017 with a job number of 217010 and more particularly described as follows:

Commencing at a meander corner between sections 28 and 29 marked by an Oneida County aluminum monument; thence North 34°58'45" West (assumed north based on the easterly right-of-way of Island Point Road which bears South 15°31'22" East) for a distance of 842.18 feet to an Angle Iron marking westerly right-of-way of said road; thence along said right-of-way North 13°59'47" West for a distance of 49.89 feet to a 0.840" iron pipe, said point being the POINT OF BEGINNING of this description.

Thence continuing along the westerly, northerly and easterly right-of-way of said road the following:
 North 13°55'55" West for a distance of 99.81 feet to a PK nail; North 13°40'19" West for a distance of 64.78 feet to a 1.050" iron pipe; North 14°00'57" West for a distance of 35.00 feet to a 1" iron rod; North 14°03'59" West for a distance of 19.92 feet to a 1.050" iron pipe; North 75°50'00" East for a distance of 20.04 feet to a 1.050" iron pipe; South 12°38'40" East for a distance of 65.26 feet to a survey nail; North 67°28'40" East for a distance of 36.76 feet to a 1.050" iron pipe; South 13°46'44" East for a distance of 20.20 feet to a 1.050" iron pipe; South 13°50'22" East for a distance of 25.03 feet to a 1.050" iron pipe; South 67°25'13" West for a distance of 34.99 feet to a 1.050" iron pipe; South 14°11'32" East for a distance of 12.30 feet to a 1.900" iron pipe; South 15°31'22" East for a distance of 139.29 feet to a 1.900" iron pipe, said point being the POINT OF ENDING for this description.

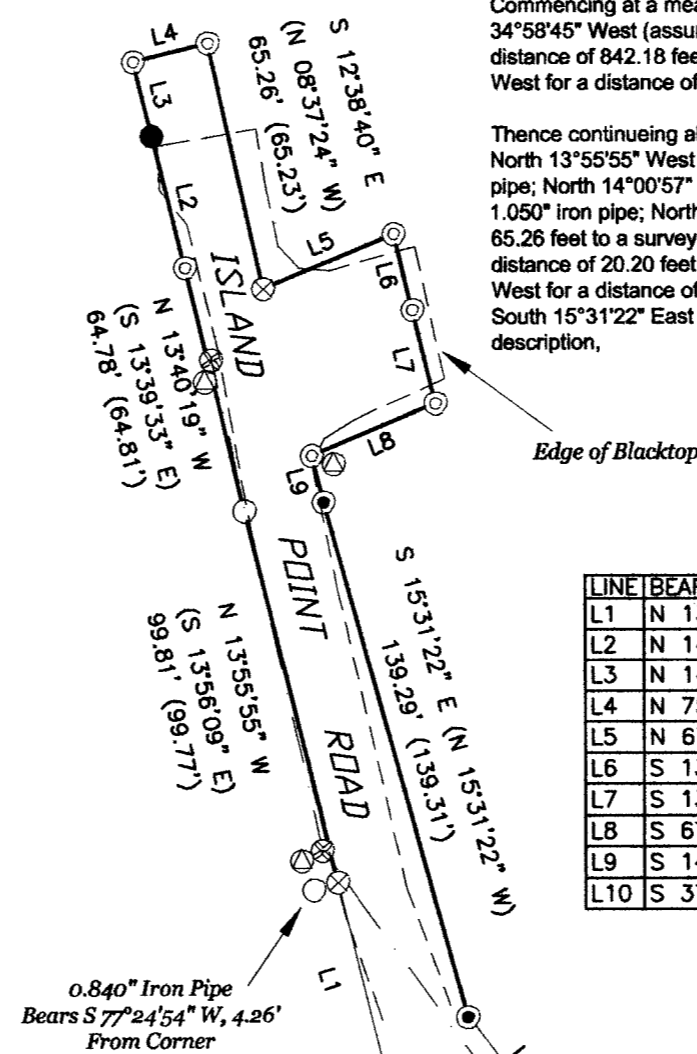

LINE	BEARING	DISTANCE
L1	N 13°59'47" W (S 13°56'09" E)	49.89' (49.89')
L2	N 14°00'57" W (S 13°58'54" E)	35.00' (34.99')
L3	N 14°03'59" W (S 14°04'10" E)	19.92' (19.90')
L4	N 75°50'00" E (S 75°45'33" W)	20.04' (20.03')
L5	N 67°28'40" E (S 71°30'52" W)	36.76' (36.71')
L6	S 13°46'44" E (S 09°51'22" E)	20.20' (20.23')
L7	S 13°50'22" E (S 09°51'22" E)	25.03' (25.00')
L8	S 67°25'13" W (S 71°30'52" W)	34.99' (35.00')
L9	S 14°11'32" E (N 09°51'22" W)	12.30' (12.37')
L10	S 37°41'28" E (N 37°39'08" W)	39.38' (39.37')

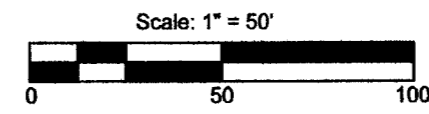
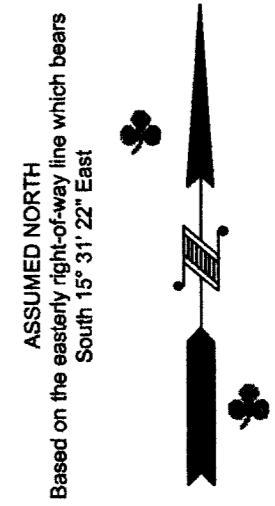

- LEGEND**
- - 0.840" Iron Pipe Found
 - ⊙ - 1.050" Iron Pipe Found
 - - 1.900" Iron Pipe Found
 - - 1" Iron Rod Found
 - ▲ - Angle Iron Found
 - ⊗ - Survey / PK Nail Found
 - ⊕ - Utility Pole
 - ⊕ - Telephone Pedestal
 - (...) - Recorded as values

- NOTES**
- 1) IRON PIPE DIAMETERS GIVEN ARE OUTSIDE DIAMETERS.
 - 2) IT IS NOT THE INTENT OF THIS SURVEY MAP TO SHOW EASEMENTS.
 - 3) PARCEL LINES WERE NOT MARKED PER THIS SURVEY.
 - 4) SURVEY PERFORMED TO LOCATE ROAD RIGHT-OF-WAY.

MEANDER CORNER
 ONEIDA COUNTY ALUMINUM MONUMENT
 FOUND IN PLACE

FIELD SURVEY WORK COMPLETED ON THE
 4th DAY OF April, 2017

WISCONSIN PROFESSIONAL LAND SURVEYOR
 BENTON A. McMullen
 S-2555
 MINOCQUA, WI
 [Signature]
 PROFESSIONAL LAND SURVEYOR
 BENTON A. McMullen
 NUMBER: S-2555

MCMULLEN & ASSOCIATES, INCORPORATED
 "Your true north surveyors and soil testers"
 PO BOX 51, MINOCQUA, WISCONSIN 54548
 TELEPHONE (715) 356-3011

"TOWN OF MINOCQUA SURVEY"
 PART OF GOVERNMENT LOT 6
 SECTION 29, TOWNSHIP 39 NORTH, RANGE 6 EAST
 Town of Minocqua, Oneida County, Wisconsin

DRAFTED BY: Benton A. McMullen DATE: April 4, 2017
 SCALE: 1" = 50' JOB NBR: 217010 SHEET 1 OF 1 SHEETS