

MAP # **A 3289**
 DATE FILED 7/10/17
 BY MSD
 ONEIDA CO. SURVEYOR'S OFFICE

Part of
GOVERNMENT LOT 1
SECTION 10, TOWNSHIP 39 NORTH, RANGE 6 EAST
 Town of Minocqua
 Oneida County, Wisconsin

LINE DESCRIPTION

Part of Government Lot 1, Section 10, Township 39 North, Range 6 East, Town of Minocqua, Oneida County, Wisconsin as shown on a survey map by McMullen & Associates, Incorporated of Minocqua, Wisconsin dated the 31th day of March, 2017 with a job number of 217009 and more particularly described as follows:

Commencing at the meander corner between sections 10 and 11 by the northerly shore of Bullhead Lake marked by a 2" iron pipe; thence South 73°05'38" West (Assumed north base on the westerly line of lot 6 shown on said survey map which bears North 01°16'00" West) for a distance of 1,190.63 feet to the northerly right-of-way of West Lake Avenue marked by a 1.050 iron pipe, said point being the POINT OF BEGINNING of this line description.

Thence along said right-of-way South 75°25'27" West for a distance of 152.87 feet to the easterly right-of-way of South Blumenstein Road marked by a 2.875" iron pipe; thence along said easterly right-of-way North 01°16'00" West for a distance of 87.95 feet to a 2.875" iron pipe, said point being the POINT OF ENDING.

- LEGEND**
- - 1.050" Iron Pipe Found
 - - 2.875" Iron Pipe Found
 - ⊕ - Oneida County Aluminum Monument Found
 - (...) - Recorded as values

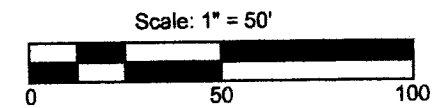

MEANDER CORNER
 2" IRON PIPE
 FOUND IN PLACE

S 02°24'15" E
 131.87'

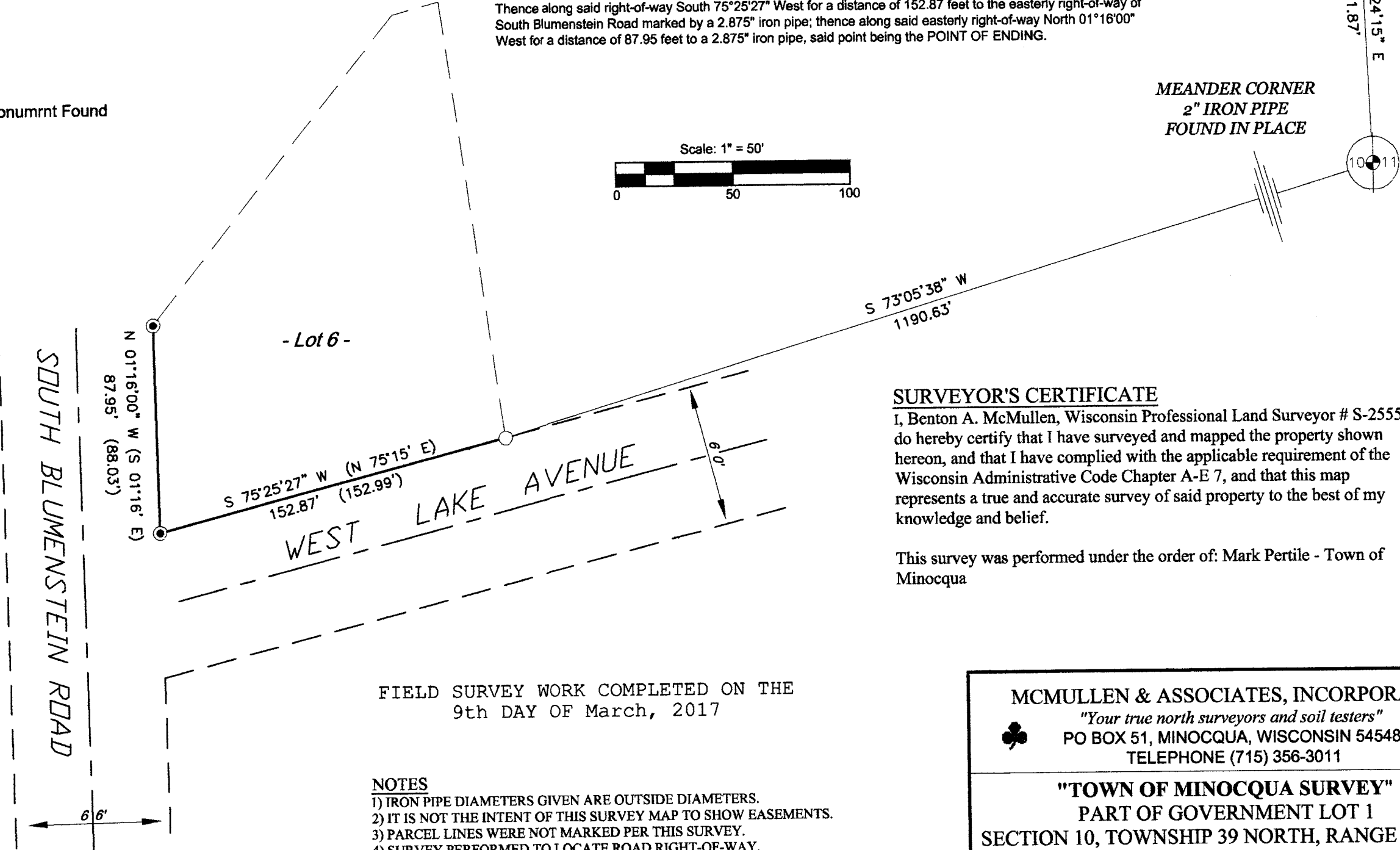
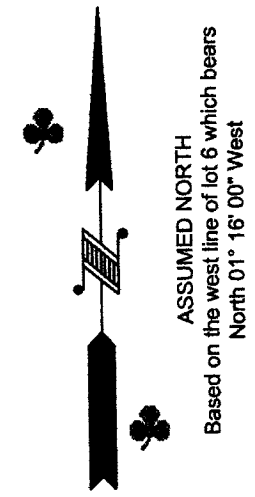

SURVEYOR'S CERTIFICATE

I, Benton A. McMullen, Wisconsin Professional Land Surveyor # S-2555, do hereby certify that I have surveyed and mapped the property shown hereon, and that I have complied with the applicable requirement of the Wisconsin Administrative Code Chapter A-E 7, and that this map represents a true and accurate survey of said property to the best of my knowledge and belief.

This survey was performed under the order of: Mark Pertile - Town of Minocqua

FIELD SURVEY WORK COMPLETED ON THE
 9th DAY OF March, 2017

- NOTES**
- 1) IRON PIPE DIAMETERS GIVEN ARE OUTSIDE DIAMETERS.
 - 2) IT IS NOT THE INTENT OF THIS SURVEY MAP TO SHOW EASEMENTS.
 - 3) PARCEL LINES WERE NOT MARKED PER THIS SURVEY.
 - 4) SURVEY PERFORMED TO LOCATE ROAD RIGHT-OF-WAY.

WISCONSIN
 BENTON A. McMULLEN
 S-2555
 MINOCQUA
 WI
 PROFESSIONAL LAND SURVEYOR
 BENTON A. MCMULLEN
 NUMBER: S-2555

MCMULLEN & ASSOCIATES, INCORPORATED
 "Your true north surveyors and soil testers"
 PO BOX 51, MINOCQUA, WISCONSIN 54548
 TELEPHONE (715) 356-3011

"TOWN OF MINOCQUA SURVEY"
 PART OF GOVERNMENT LOT 1
 SECTION 10, TOWNSHIP 39 NORTH, RANGE 6 EAST
 Town of Minocqua, Oneida County, Wisconsin

DRAFTED BY: Benton A. McMullen	DATE: March 31, 2017
SCALE: 1" = 50'	JOB NBR: 217009
	SHEET 1 OF 1 SHEETS