

NOTE: PRINTS MADE FROM THIS MYLAR MAY NOT AGREE WITH THE RECORDED DOCUMENT

RECEIVED & FILED # **A 329**
Oneida County Surveyor's Office
Date **FEB. 10. 1986**
By **M. J. H.**
OCS Area #.....

Plat No. **0572**
NUMBER OF COPIES **4**
Rec'd **MAY 24 1978**

GENISOT AND ASSOCIATES INC. -
RHINELANDER WISCONSIN
DWG. NO 701149 DWN BY W.I.

- LEGEND —
- FOUND IRON PIPE 1" DIA.
 - FOUND IRON PIPE 2" DIA.
 - SET IRON PIPE 1" DIA. 30" LONG 1.46 LB./LIN. FT.
 - SET IRON PIPE 2" DIA. 30" LONG 3.68 LB./LIN. FT.
 - ⊗ CHISEL X ON LARGE BOULDER
- ENCLOSURES DENOTE EXISTING BUILDINGS
RESTRICTION NO BUILDING FOR HUMAN HABITATION MAY BE CONSTRUCTED ON OUTLOT 1.

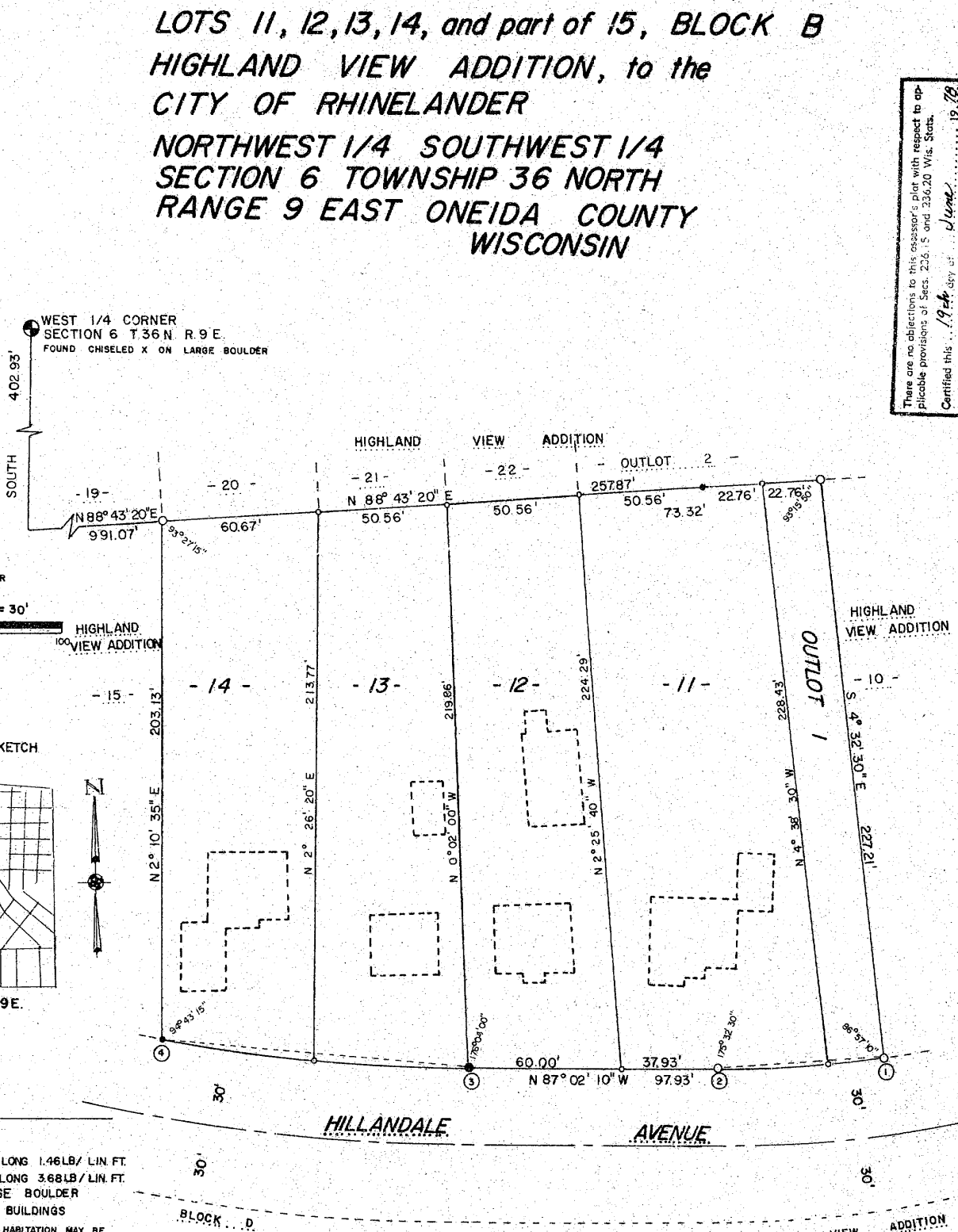
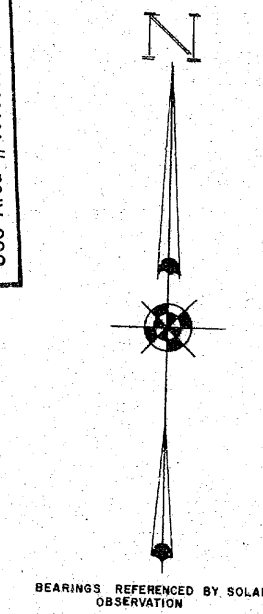
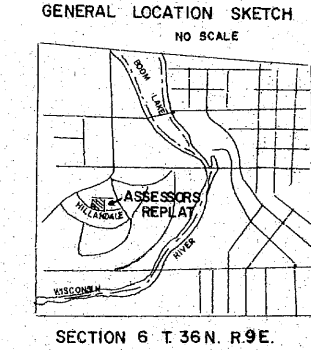

ASSESSOR'S REPLAT

LOTS 11, 12, 13, 14, and part of 15, BLOCK B
HIGHLAND VIEW ADDITION, to the
CITY OF RHINELANDER

NORTHWEST 1/4 SOUTHWEST 1/4
SECTION 6 TOWNSHIP 36 NORTH
RANGE 9 EAST ONEIDA COUNTY
WISCONSIN

There are no objections to this assessor's plat with respect to applicable provisions of Secs. 226.15 and 236.20 Wis. Stats.
Certified this 19th day of June, 1986.

Robert J. Schindler
Department of Local Affairs & Development

— SURVEYORS CERTIFICATE —

I, William Imnoch, Wisconsin Registered Land Surveyor, do hereby certify:

That by the order of the Common Council of the City of Rhinelanders, 5/08/78, that I have surveyed and mapped this Assessor's Replat of Lots 11, 12, 13, 14, and part of 15 of Block B, Highland View Addition, to the City of Rhinelanders, Wisconsin, and that the same is in accordance with the provisions of Chapter 70.27 of the Wisconsin Statutes.

Commencing at the West 1/4 corner of said Section 6, said corner being a chiseled 'x' mark on a large boulder, thence South a distance of 4.02.93', thence N 88° 43' 20" E a distance of 991.07', to an iron pipe, said pipe being the point of beginning, thence N 88° 43' 20" E a distance of 257.87', to an iron pipe, thence S 4° 32' 30" E a distance of 227.21', to an iron pipe situated on the Northern right of way line of Hillandale Avenue, thence along said right of way along the arc of a curve concave to the North 65.764', said curve have a radius of 469.00', and a long chord that bears S 89° 50' 20" W 66.70', to an iron pipe, thence N 87° 02' 10" W a distance of 97.93' to an iron pipe, thence along the arc of a curve concave to the North 119.994', said curve having a radius of 672.94', and a long chord that bears N 85° 04' 10" W 59.99', to an iron pipe, thence leaving said right of way line N 80° 10' 35" E a distance of 203.13' to the point of beginning.

That such plat is a correct representation of all exterior boundaries of the land surveyed, and the subdivision thereon made.

That I have fully complied with the provision of Chapter 70.27 of the Wisconsin Statutes.

William Imnoch
Registered Land Surveyor No. 1585
Dated the 6 day of April 1978

LOT NO.	NAME	VOLUME	PAGE	DOCUMENT NO.
Outlot 1	City of Rhinelanders			
11	Raymond Bismeyer & Doris Bismeyer his wife	75	424	1325154
12	Irvin Wilmut & Linda Wilmut his wife	105	86	161839
13	George T. Kirby & Diana R. Kirby his wife	352	595	256888
14	Lorraine Klug	365	66	265016

— RESOLUTION —

Resolved, that the Plat, Assessor's Replat of Lots 11, 12, 13, 14, and part of 15, Block B Highland View Addition to the City of Rhinelanders, in the City of Rhinelanders is hereby approved by the Common Council of the City of Rhinelanders as required by Section 70.27 of the Wisconsin Statutes.

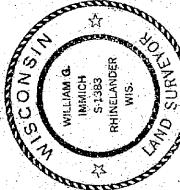

— CITY CLERK'S CERTIFICATE —

As Clerk of the City of Rhinelanders, I hereby certify that the requirements of Section 70.27 of the Wisconsin Statutes have been met and that no objections to the Plat have been filed or that all objections have been met.

City Clerk _____ date _____

Approved _____ date _____
Signed _____ Chairman

I hereby certify that the above resolution was adopted by the Common Council of the City of Rhinelanders.

City Clerk _____ date _____

— REGISTER OF DEEDS, ONEIDA COUNTY, WISCONSIN —

Document No. _____ Received for record this _____ day of _____
A.D. _____ at _____ M. o'clock and recorded in Volume _____ Plats _____
on Page _____

Register of Deeds