

Part of
 Lot 41 of Keith's Cliff Subdivision
 SECTION 4, TOWNSHIP 38 NORTH, RANGE 6 EAST
 Town of Hazelhurst
 Oneida County, Wisconsin

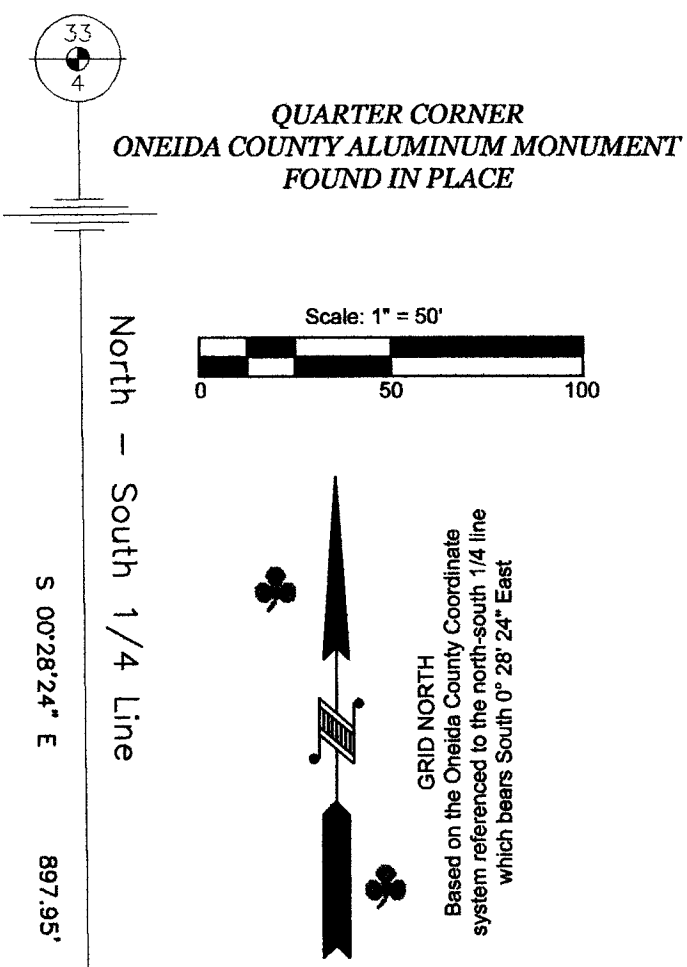

- LEGEND**
- ▲ - 1.900" Iron Pipe Found (Previously Set)
 - ⊙ - 1.315" Iron Pipe Found
 - △ - Computed Point (Previously computed)

LINE DESCRIPTION

Part of lot 41 of Keith's Cliff Subdivision in Section 4, Township 38 North, Range 6 East, Town of Hazelhurst, Oneida County, Wisconsin and more particularly described as follows:

Commencing at the north quarter corner of said section marked by an Oneida County aluminum monument; thence along the north-south 1/4 line South 00°28'24" East (Grid North based on said north-south 1/4 line) for a distance of 897.95 feet to a 1.900" iron pipe; thence leaving said 1/4 line South 89°42'50" East for a distance of 16.47 feet to a 1.900" iron pipe; thence South 00°28'24" East for a distance of 73.40 feet to 1.315" iron pipe, said point being the POINT OF BEGINNING of this line description.

Thence South 89°05'49" West for a distance of 170.00 feet to point, said point being the POINT OF ENDING.

North 1/16 Corner

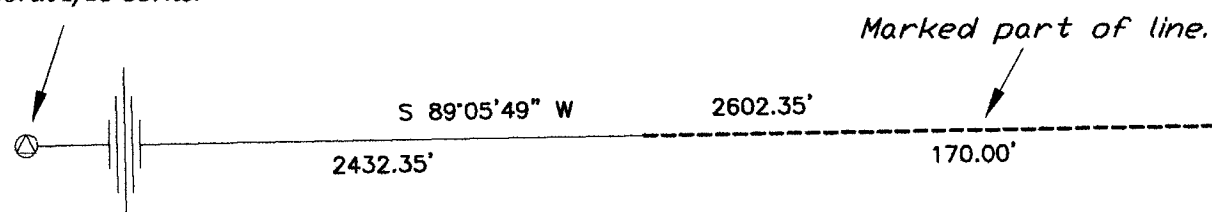

SURVEYOR'S CERTIFICATE

I, Benton A. McMullen, Wisconsin Professional Land Surveyor # S-2555, do hereby certify that I have surveyed and mapped the property shown hereon, and that I have complied with the applicable requirement of the Wisconsin Administrative Code Chapter A-E 7, and that this map represents a true and accurate survey of said property to the best of my knowledge and belief.

This survey was performed under the order of: Rick Fuhrman

NOTES

- 1) IRON PIPE DIAMETERS GIVEN ARE OUTSIDE DIAMETERS.
- 2) IT IS NOT THE INTENT OF THIS SURVEY MAP TO SHOW EASEMENTS.
- 3) SURVEY PERFORMED TO FLAG / MARK THE EAST 170' OF THE NORTHERLY LINE OF THE PARCEL.
- 4) SEE PREVIOUS FILED SURVEY MAPS BY MCMULLEN & ASSOC. FOR PREVIOUSLY SET MONUMENT AND COMPUTED POINTS.

FIELD SURVEY WORK COMPLETED ON THE 29th DAY OF March, 2017



PROFESSIONAL LAND SURVEYOR
 BENTON A. MCMULLEN
 NUMBER: S-2555

MAP #	✓ A 3290
DATE	7/16/17
BY	UMAD
DEPARTMENT	
ONEIDA CO. SURVEYOR'S OFFICE	

MCMULLEN & ASSOCIATES, INCORPORATED "Your true north surveyors and soil testers" PO BOX 51, MINOCQUA, WISCONSIN 54548 TELEPHONE (715) 356-3011	
"FUHRMAN SURVEY"	
SECTION 4, TOWNSHIP 38 NORTH, RANGE 6 EAST Town of Hazelhurst, Oneida County, Wisconsin	
DRAFTED BY: Benton A. McMullen SCALE: 1" = 50'	DATE: March 31, 2017 JOB NBR: 217012 SHEET 1 OF 1 SHEETS