

LOT 1
of the recorded plat
- **HILLTOP** -
being part of
GOV'T. LOT 3
SECTION 3, T38N, R7E
Town of Lake Tomahawk
Oneida County, Wisconsin

SURVEYOR'S CERTIFICATE

I, James D. Rein, Professional Land Surveyor No. S-1234, hereby certify that I have surveyed the property shown hereon; that this map represents an accurate survey of said property to the best of my knowledge and belief; that I have performed this survey by order of Julie Plamann; and that I have complied with the requirements of Wisconsin Administrative Code A-E 7.

WILDERNESS SURVEYING, INC.

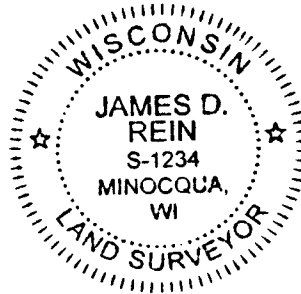

[Signature]
Professional Land Surveyor No. S-1234
Dated this 22nd day of July, 2017

Field survey was completed on July 19, 2017.

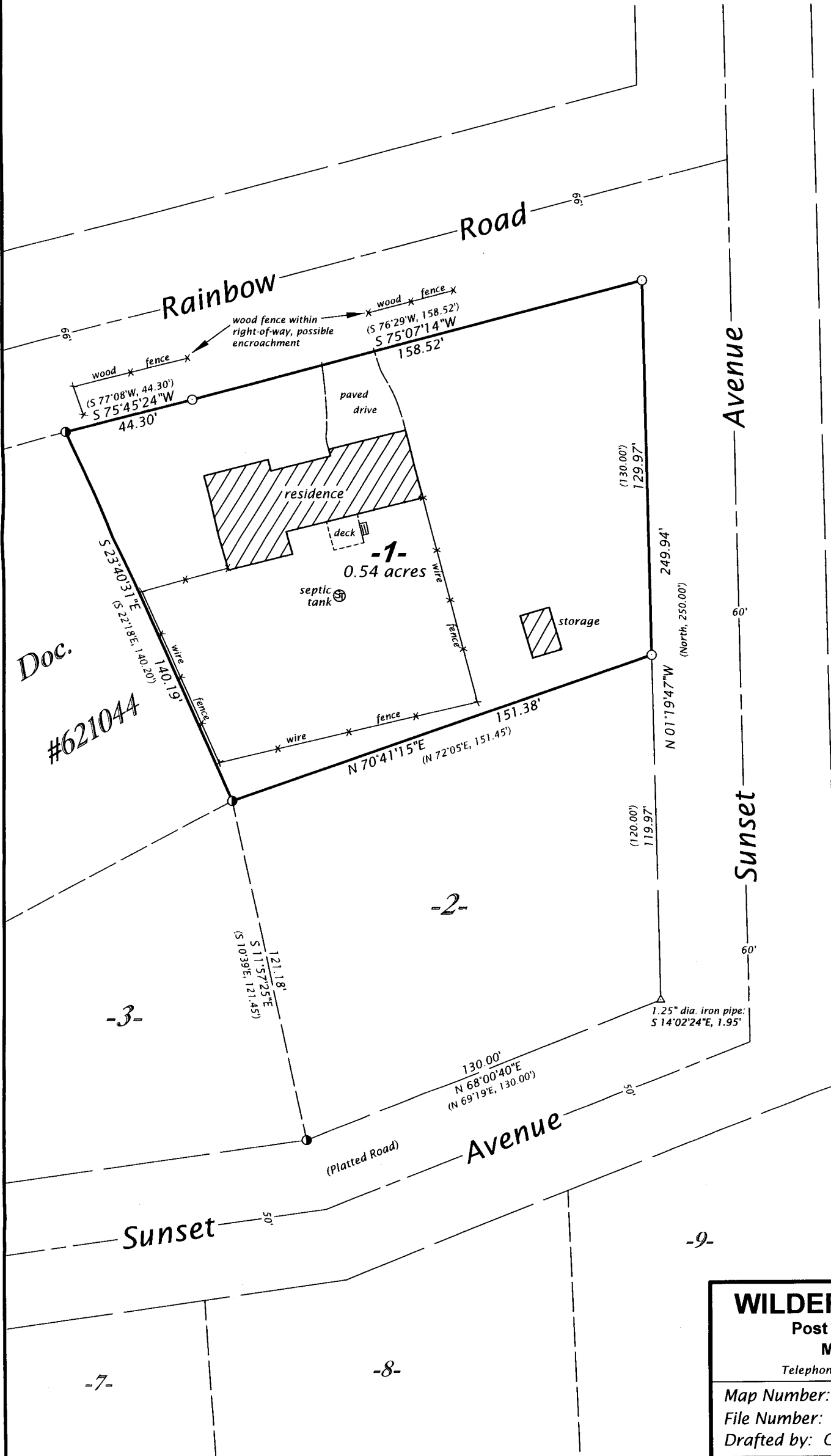

Bearings Oneida County Grid, based on GPS survey data, referenced to the west right of way line of Sunset Avenue, bearing N 01°19'47"W.

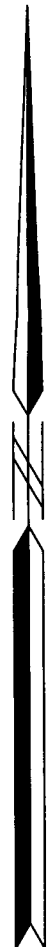

Scale: 1" = 40'

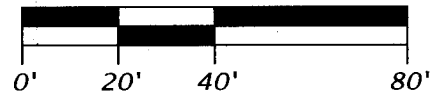

LEGEND

- = 2.5" dia. iron pipe found in place
 - = iron pipe set, 1.0" dia. x 24" long
 - △ = computed position, not monumented
 - () = previously recorded bearing and distance
- Monument sizes are outside diameter dimensions.

WILDERNESS SURVEYING, INC.

Post Office Box 1111 - 8793 Earls Court
Minocqua, Wisconsin 54548-1111

Telephone (715) 356-5100 - www.wildernesssurveying.com

Map Number: 17 - 102B(Lot1)

File Number: 7 - 3 - 387

Drafted by: C. Winkler

Revisions: