

Being a part of the  
**Southeast 1/4 of Section 21**  
**Township 38 North Range 9 East**  
 Town of Sugar Camp, Oneida County, WI.

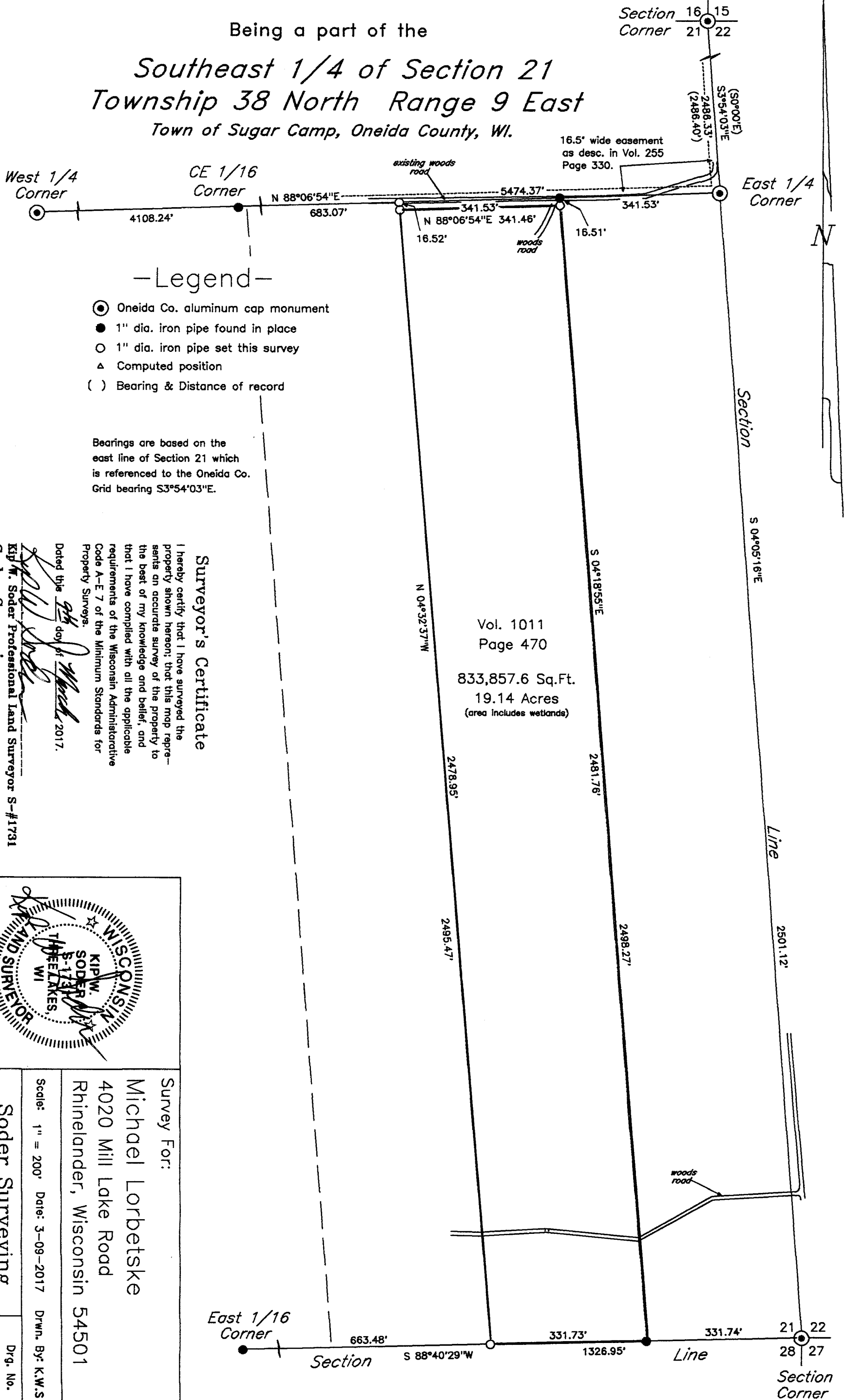

**-Legend-**

- ⊙ Oneida Co. aluminum cap monument
- 1" dia. iron pipe found in place
- 1" dia. iron pipe set this survey
- △ Computed position
- ( ) Bearing & Distance of record

Bearings are based on the east line of Section 21 which is referenced to the Oneida Co. Grid bearing S3°54'03"E.

**Surveyor's Certificate**

I hereby certify that I have surveyed the property shown hereon; that this map represents an accurate survey of the property to the best of my knowledge and belief, and that I have complied with all the applicable requirements of the Wisconsin Administrative Code A-E 7 of the Minimum Standards for Property Surveys.

Dated this 24th day of March, 2017.

*Kip W. Soder*  
 Kip W. Soder Professional Land Surveyor S-#1731

Soder Surveying  
 P.O. Box 431  
 Three Lakes, WI. 54562

Vol. 1011  
 Page 470  
 833,857.6 Sq.Ft.  
 19.14 Acres  
 (area includes wetlands)

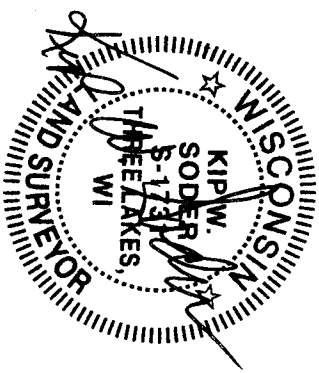

Survey For: Michael Lorbetzke 4020 Mill Lake Road Rhineland, Wisconsin 54501	Scale: 1" = 200' Date: 3-09-2017 Drwn. By: K.W.S.
Soder Surveying P.O. Box 431 Three Lakes, WI. 54562	Drg. No. 1501