

Being a part of
 Lot 7 of Block 8
 and also being a part of
 Block 13
 and all being in
 Campbell's Subdivision of Block 1
 Original Plat of the Village of Three Lakes
 and being located in the
NW1/4 of the NW1/4
Section 7, T38N, R11E
 Town of Three Lakes, Oneida County, WI.

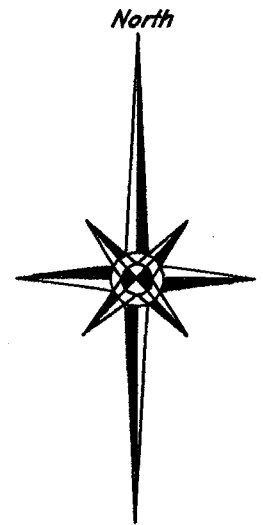

Bearings are based on the easterly right-of-way line of S. Michigan St. which bears N26°52'00"W as being of record.

Note: Description is provided on a separate sheet.

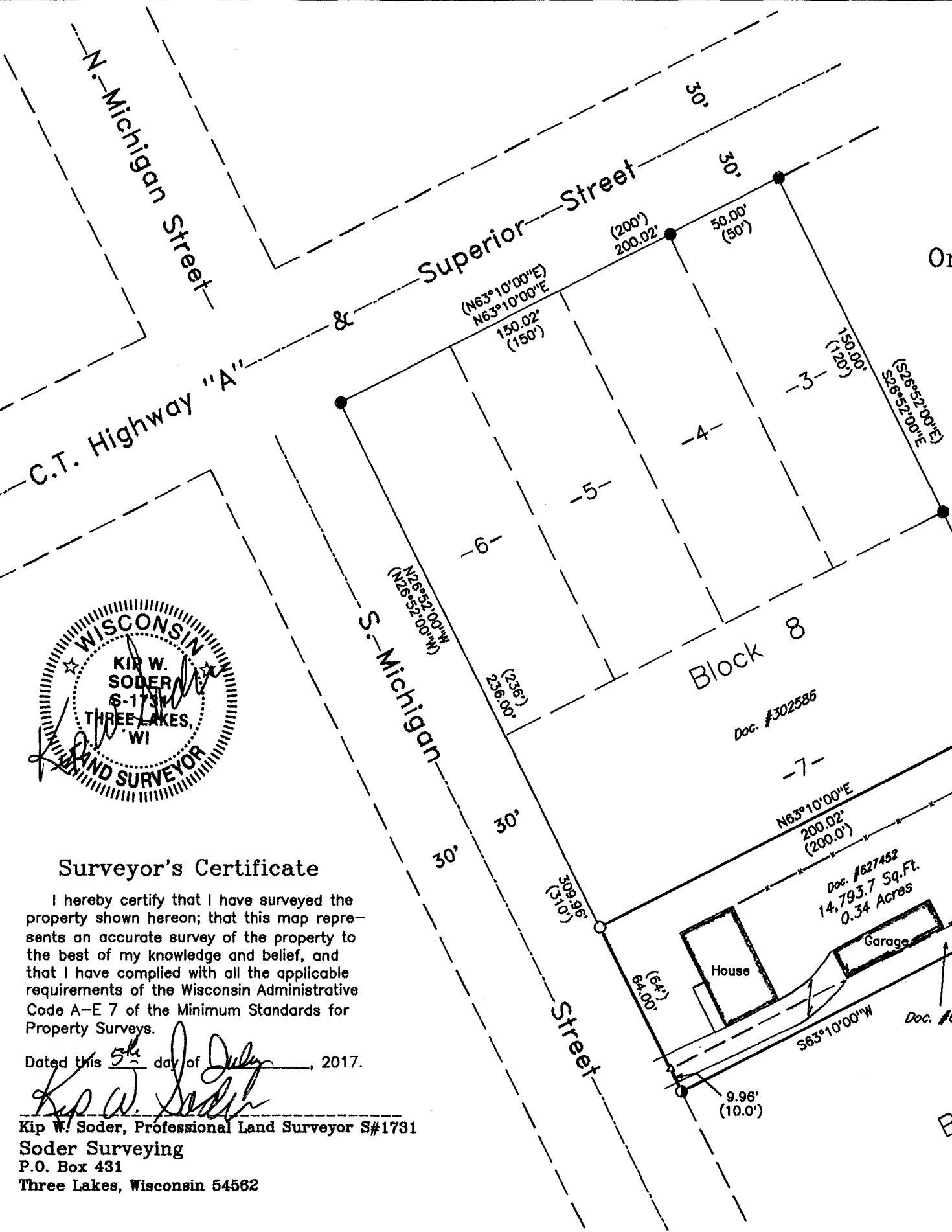
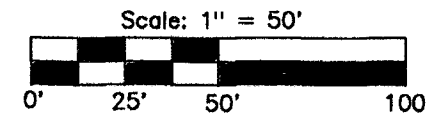

Surveyor's Certificate

I hereby certify that I have surveyed the property shown hereon; that this map represents an accurate survey of the property to the best of my knowledge and belief, and that I have complied with all the applicable requirements of the Wisconsin Administrative Code A-E 7 of the Minimum Standards for Property Surveys.

Dated this 5th day of July, 2017.

Kip W. Soder
 Kip W. Soder, Professional Land Surveyor S#1731
 Soder Surveying
 P.O. Box 431
 Three Lakes, Wisconsin 54562

—Legend—

- 1" dia. iron pipe found in place
- 3/4" dia. iron pipe found in place
- 1" dia. iron pipe set this survey
- △ Computed position
- () Bearing & Distance of record
- x—x— chain link fence

Survey For: McCain Holdings, LLC. P.O. Box 519 Three Lakes, Wisconsin 54562		
Scale:	Date: 7-05-2017	Drwn. By: K.W.S
Soder Surveying P.O. Box 431 Three Lakes, WI 54562		Drg. No. 1516