

A 3305

MAP #	A 3305
DATE FILED	2/31/17
BY	<i>MLD</i>
DESCRIPTION FILED	
ONEIDA CO. SURVEYOR'S OFFICE	

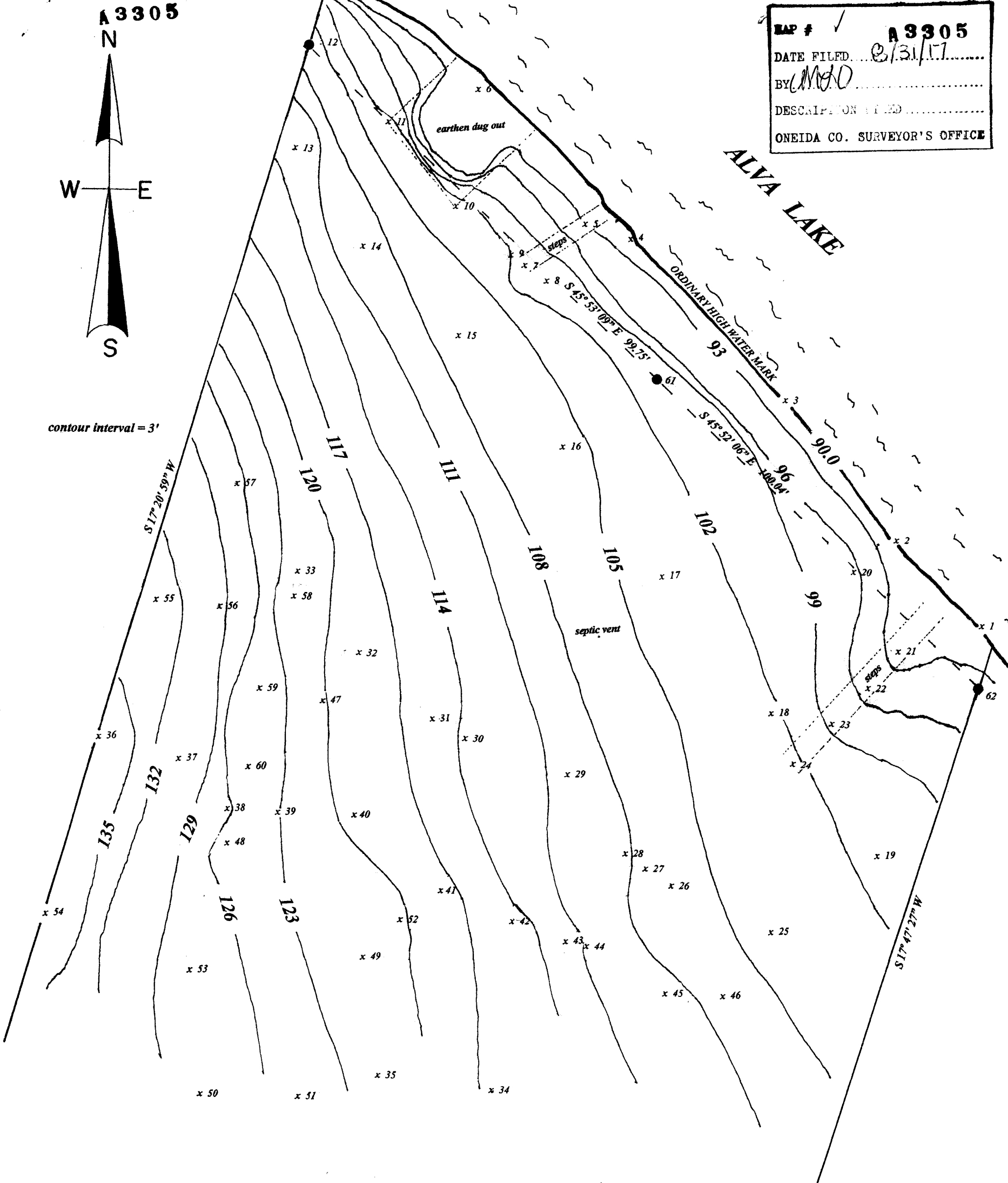
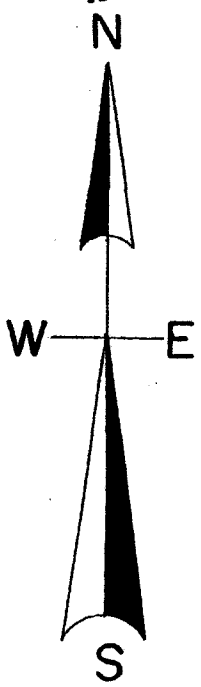

contour interval = 3'

**TOPO SURVEY**  
**OF PART OF LOT 1 OF CSM. VOL. 20, PG. 4441,**  
**LOCATED IN PART OF GOV'T. LOT 7, SEC. 10,**  
**T. 37 N., R. 7 E., TOWN OF CASSIAN,**  
**ONEIDA COUNTY, WI.**

● IRON PIPE

SCALE  
1" = 20'

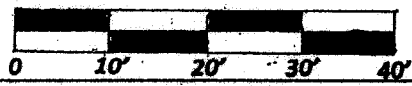

I, Todd Loftus, Professional Land Surveyor, hereby certify that I have surveyed the topographical lines shown hereon. That this map represents an accurate survey of said topographical lines to the best of my knowledge & belief. That I have performed this survey by order of *Donald Lavallo* and that I have complied with the applicable requirements of the Wisconsin Administrative Code A.E. 7.

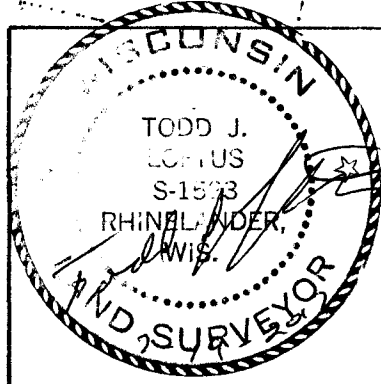

survey for Donald Lavallo  
 7966 Alva Road South  
 Harshaw, WI. 54529

LOFTUS SURVEYING  
 860 BALSAM STREET  
 RHINELANDER, WI. 54501  
 TEL/FAX 715-369-1142  
 hodag28@hotmail.com

A 3305

sheet 1 of 2 sheets

1967B7A 3305

Point	Northing	Easting	Elevation	Description
1	1874.193	1707.036	90.0	ordinary high water mark
2	1893.108	1688.903	90.0	ordinary high water mark
3	1922.739	1665.248	90.0	ordinary high water mark
4	1958.973	1632.587	90.4	ground
5	1961.338	1621.765	91.9	steps
6	1990.568	1599.131	90.8	ground 2 feet east to water
7	1951.818	1609.631	99.8	steps
8	1949.032	1613.394	101.2	ground
9	1954.283	1606.072	102.5	ground
10	1965.623	1594.386	103.48	top of earthen cutout
11	1983.466	1579.400	104.3	top of earthen cutout
12	1997.478	1565.974	106.0	iron pipe northwest lot corner
13	1977.248	1559.875	112.3	ground
14	1956.035	1574.484	110.6	ground
15	1937.396	1595.049	107.0	ground
16	1913.156	1617.489	105.5	ground
17	1885.948	1639.027	104.2	ground
18	1855.584	1661.800	102.5	ground
19	1824.754	1684.941	101.0	ground
20	1886.663	1679.730	96.3	ground
21	1868.489	1689.041	92.0	steps
22	1861.371	1682.547	95.7	steps
23	1852.953	1674.554	98.8	steps
24	1844.415	1666.538	102.3	steps
25	1808.115	1662.454	103.5	ground
26	1808.428	1641.347	105.9	top of septic tank
27	1821.996	1635.918	106.8	ground
28	1824.909	1631.065	108.8	edge of 10 foot wide driveway
29	1842.090	1618.897	109.0	wood stake
30	1850.076	1597.145	113.8	wood stake
31	1854.397	1589.855	115.5	ground
32	1867.643	1574.316	118.1	ground
33	1885.541	1561.503	121.4	ground
34	1773.107	1603.314	116.6	iron spike
35	1776.255	1578.412	120.97	iron spike north side root oak tree, bench mark
36	1849.537	1519.648	136.6	iron spike west lot line
37	1845.066	1536.067	131.0	ground
38	1834.089	1546.524	126.2	ground
39	1833.969	1557.098	122.9	ground
40	1832.359	1573.455	119.0	ground
41	1816.865	1592.435	117.5	wood stake
42	1810.324	1607.579	114.2	edge of driveway
43	1805.526	1618.688	113.0	ground
44	1804.440	1623.459	110.0	ground
45	1794.683	1640.220	108.6	ground
46	1793.432	1651.286	106.1	ground
47	1857.522	1566.910	120.2	ground
48	1827.033	1546.598	123.7	ground
49	1802.401	1575.390	121.7	ground
50	1771.781	1540.598	126.3	ground
51	1772.011	1561.298	125.1	ground
52	1809.708	1582.877	120.6	ground
53	1798.329	1538.477	128.8	ground
54	1811.118	1508.405	136.5	ground
55	1878.621	1531.643	132.7	ground
56	1877.830	1544.911	129.1	ground
57	1905.498	1547.300	126.3	ground
58	1880.865	1560.914	121.4	ground
59	1860.434	1554.096	123.8	ground
60	1842.881	1550.754	125.3	ground
61	1928.037	1637.576	100.0	top of iron pipe, bench mark
62	1858.374	1709.383	95.1	iron pipe northeast lot corner



sheet 2 of 2 sheets