

Lot 9 of the Plat of Lakeview Park and unplatted lands being part of Government Lot 8, Section 14, Township 39 North, Range 6 East
Town of Minocqua, Oneida County, Wisconsin

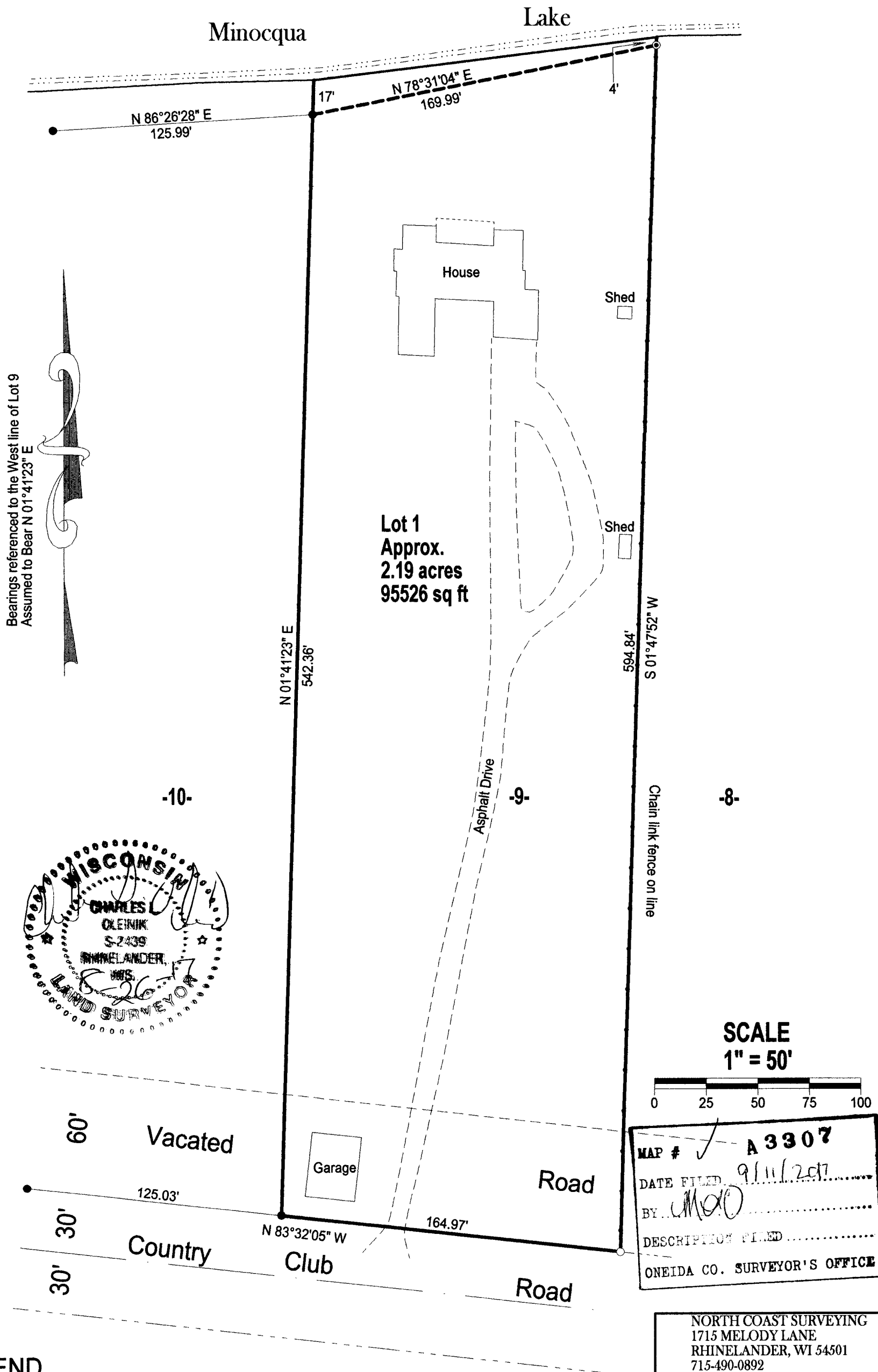

LEGEND

- Set 3/4" X 24" Iron Rod
- Found 1" Iron Pipe
- ⊙ Found 1 1/4" Iron Pipe

I, Charles L. Oleinik, Professional Land Surveyor in the State of Wisconsin, hereby certify: that I have surveyed and mapped the parcel shown hereon; that said survey and map are correct to the best of my knowledge and belief; that I have complied with the applicable requirements of Chapter A-E 7 of Wisconsin Administrative Code in completion thereof.

Charles L. Oleinik
 Charles L. Oleinik, PLS
 Date 8-26-17

NORTH COAST SURVEYING
 1715 MELODY LANE
 RHINELANDER, WI 54501
 715-490-0892
 NORTHCOASTSURVEYING.COM

Boundary Survey for:
Robert and Jana Rauschenberg

Drawing # 1726 Date August 26 2017 Drafted by CLO