

MAP # A 3308
 DATE 9/28/17
 BY MJO
 ONEIDA CO. SURVEYOR'S OFFICE

Section Corner



Lily Bass Lake Road
66' wide Town Road

Note: Descriptions are provided on separate sheets.

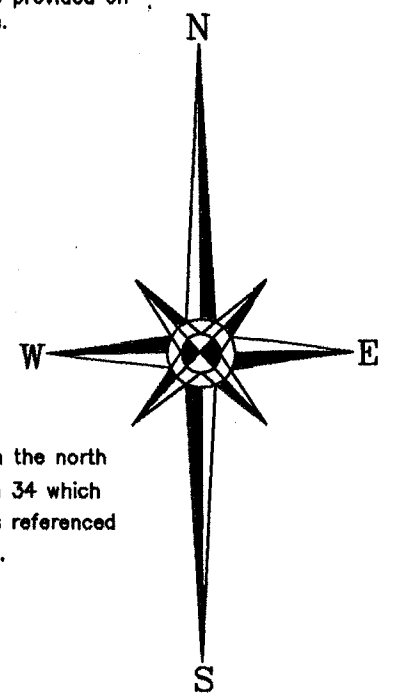

Being a part of the
Northeast 1/4 of the Northwest 1/4
Section 34, T 38 N, R 9 E
 Town of Sugar Camp, Oneida County, Wisconsin

Bearings are based on the north
 Section line of Section 34 which
 bears S88°44'23"W as referenced
 to the Oneida Co. Grid.

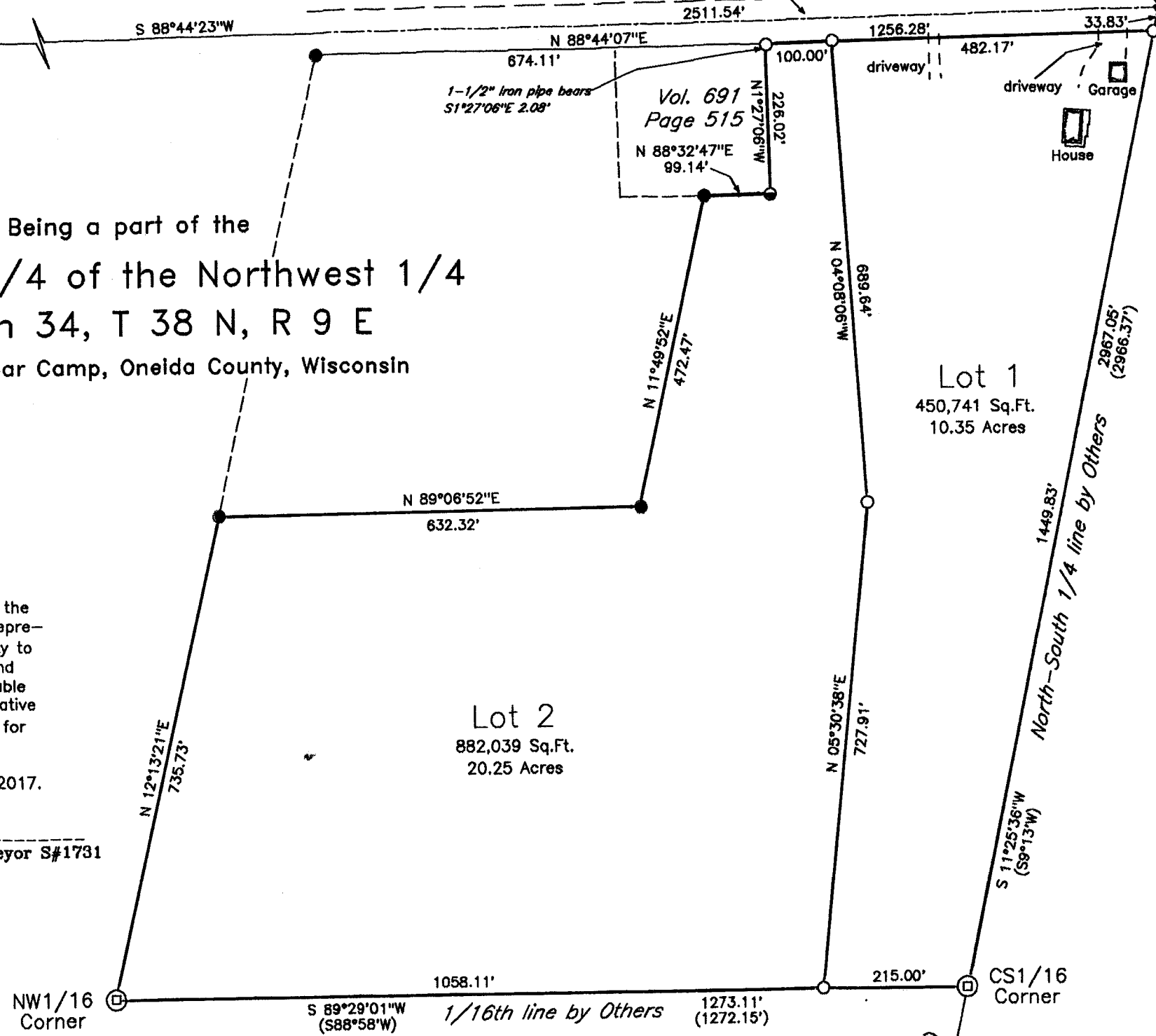
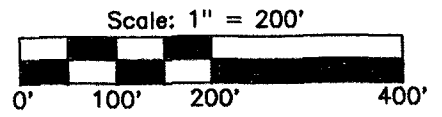

Surveyor's Certificate

I hereby certify that I have surveyed the property shown hereon; that this map represents an accurate survey of the property to the best of my knowledge and belief, and that I have complied with all the applicable requirements of the Wisconsin Administrative Code A-E 7 of the Minimum Standards for Property Surveys.

Dated this 26th day of September, 2017.

Kip W. Soder
 Kip W. Soder, Professional Land Surveyor S#1731
 Soder Surveying
 P.O. Box 431
 Three Lakes, Wisconsin 54582



-Legend-

- ⊙ Oneida Co. aluminum cap monument found
- ⊖ RIPC0 iron pipe brass cap monument found
- P.K. nail found in place
- 1-1/2" dia. iron pipe found in place
- 1" dia. iron pipe found in place
- 1" dia. iron pipe set this survey
- △ Computed position
- () Bearing & Distance of record.

Oneida County Planning and Zoning has no objection to this Certified Survey.

Signature _____ Date 9/26/2017

Receipt # 2017-950

Survey For:
 Bonnie Moore
 86 Edgewater Mobile Home Park
 Rhinelander, Wisconsin 54501

Scale: _____ Date: 9-13-2017 Drwn. By: K.W.S

Soder Surveying
 P.O. Box 431
 Three Lakes, WI 54562

Drg. No.
 1517