

**East 1/2 of Lot 10 & All of Lot 11**  
**Certified Survey Map #1474**  
 Being a Part of  
**Gov't Lot 1, Section 6**  
**T 39 N, R 9 E**

Town of Sugar Camp  
 Oneida County, Wisconsin

BEARING  
 BASIS OF  
 RECORD

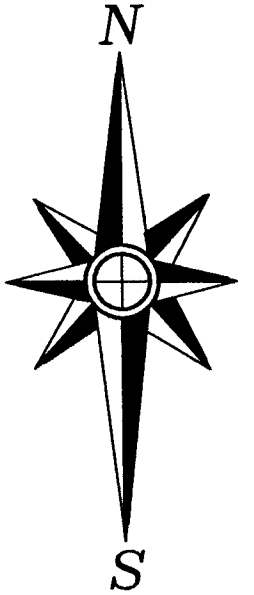

BEARINGS ARE BASED ON THE  
 NORTH LINE OF LOTS 9-11  
 OF CERTIFIED SURVEY #1474  
 HAVING A BEARING OF S  
 75°30'00"E.

FIELD WORK WAS  
 COMPLETED AUGUST 14,  
 2017.

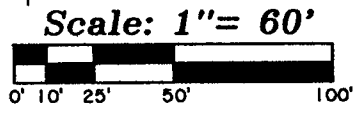
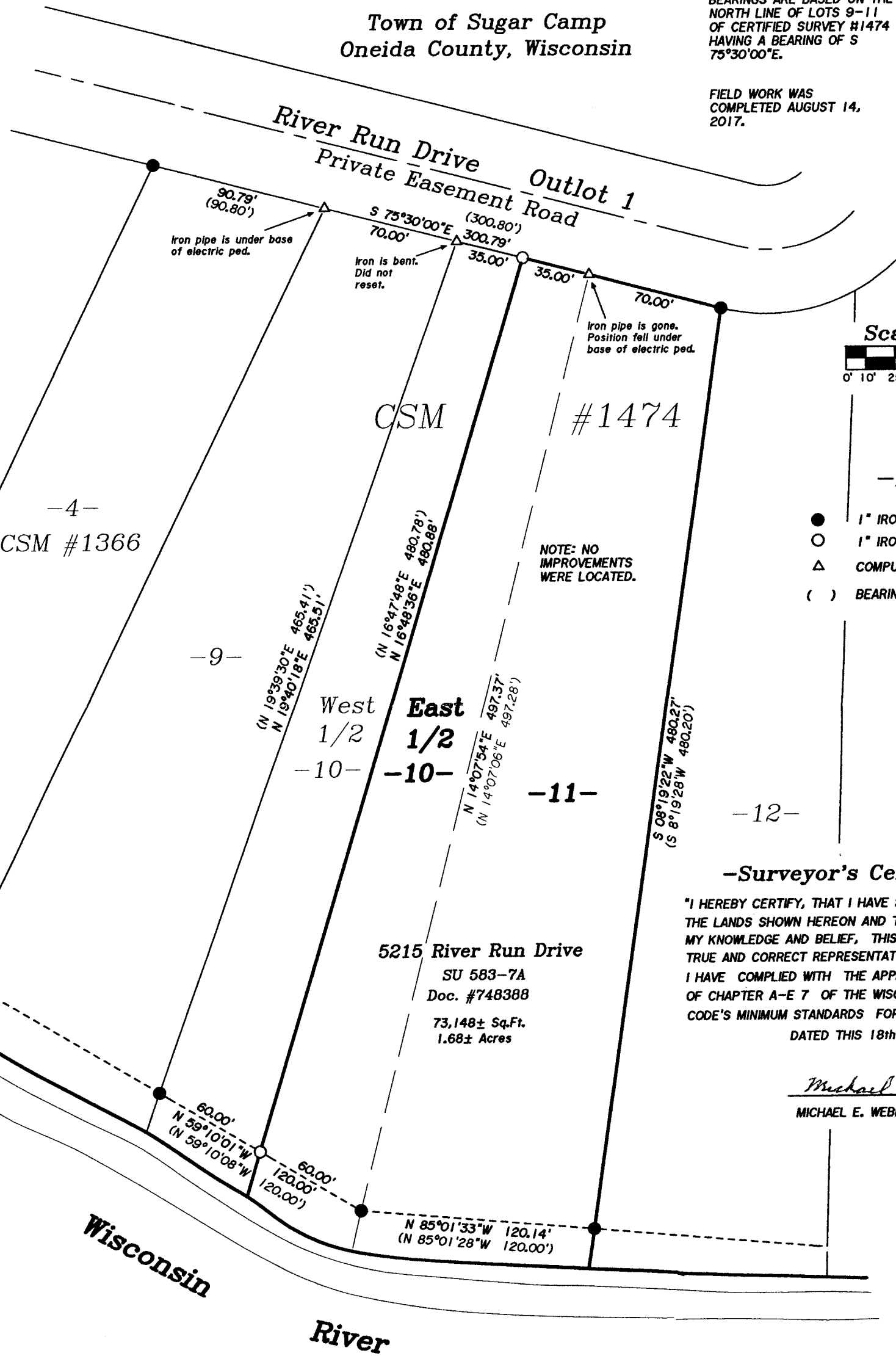

**-Legend-**

- 1" IRON PIPE FOUND IN PLACE
- 1" IRON PIPE SET
- △ COMPUTED ANGLE POINT
- ( ) BEARING & DISTANCE OF RECORD

**-Surveyor's Certificate-**

"I HEREBY CERTIFY, THAT I HAVE SURVEYED AND MAPPED THE LANDS SHOWN HEREON AND THAT, TO THE BEST OF MY KNOWLEDGE AND BELIEF, THIS SURVEY AND MAP IS A TRUE AND CORRECT REPRESENTATION THEREOF, AND THAT I HAVE COMPLIED WITH THE APPLICABLE REQUIREMENTS OF CHAPTER A-E 7 OF THE WISCONSIN ADMINISTRATIVE CODE'S MINIMUM STANDARDS FOR PROPERTY SURVEYS."  
 DATED THIS 18th DAY OF AUGUST, 2017.

*Michael E. Weber*  
 MICHAEL E. WEBER, P.L.S. #2070

5215 River Run Drive  
 SU 583-7A  
 Doc. #748388  
 73,148± Sq.Ft.  
 1.68± Acres

MAP # ✓ A3314  
 10/12/17  
 UNAD  
 ONEIDA CO. SURVEYOR'S OFFICE

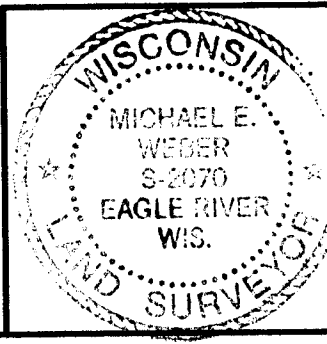

Survey For  
**James & Virginia Schwanebeck**  
 5215 River Run Drive  
 Eagle River, WI 54521  
 SCALE: 1" = 60' DATE: 8/18/2017 DWN. BY: MW  
 Drawing No. **E4189** Eagle Landmark Surveying Inc.  
 5035 Hwy. 70 West, Eagle River, WI 54521  
 P&F (715)479-9810 survey@eaglelandmark.com