

Lot 2 of Certified Survey Map No. 892

Located in
Gov't. Lots 1 & 2, Section 6
T 39 N, R 11 E
Town of Three Lakes
Oneida County, Wisconsin

BEARING
BASIS OF
RECORD

N

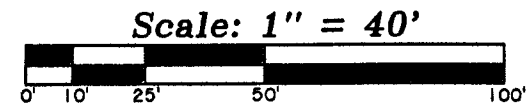
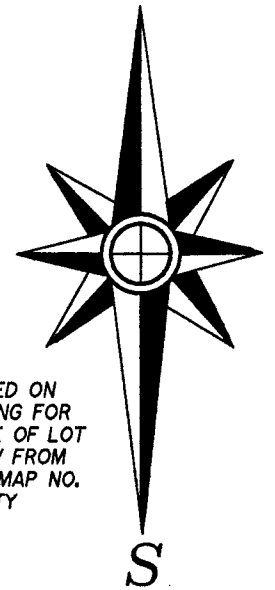

BEARINGS ARE BASED ON
THE RECORD BEARING FOR
THE WESTERLY LINE OF LOT
2 OF N 37°40'00"W FROM
CERTIFIED SURVEY MAP NO.
892, ONEIDA COUNTY
RECORDS.

Cranberry

Lake

Cranberry Lake Condominium
Lot 1 of Certified Survey Map No. 892

Gov't. Lot 1
Gov't. Lot 2

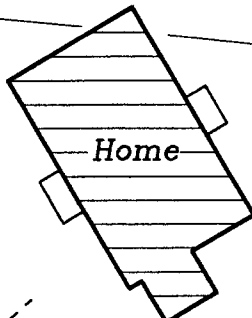

8996 Cranberry Lane
34,380±Sq.Ft.
0.79±Acres

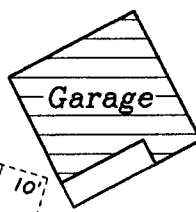

septic tank

Driveway

2.84'

20' Wide Easement Road

Neighbor's Garage

20' Wide Easement Road for Joint use for Lots 1 and 2

power pole

power ped.

septic vent

20' Wide Utility Easement
(N 17°14'E 78')

Parcel TL 956-1

-Legend-

- 1" IRON PIPE FOUND IN PLACE
- ⊕ 1/2" IRON PIPE FOUND IN PLACE
- 1" IRON PIPE SET
- () BEARING & DISTANCE OF RECORD

-Surveyor's Certificate-

"I HEREBY CERTIFY, THAT I HAVE SURVEYED AND MAPPED THE LANDS SHOWN HEREON AND THAT, TO THE BEST OF MY KNOWLEDGE AND BELIEF, THIS SURVEY AND MAP IS A TRUE AND CORRECT REPRESENTATION THEREOF, AND THAT I HAVE COMPLIED WITH THE APPLICABLE REQUIREMENTS OF CHAPTER A-E 7 OF THE WISCONSIN ADMINISTRATIVE CODE'S MINIMUM STANDARDS FOR PROPERTY SURVEYS."

DATED THIS 22nd DAY OF SEPTEMBER, 2017.

Thomas A. Boettcher
THOMAS A. BOETTCHER, P.L.S. 1763

MAP # ✓ A3317
DATE 10/12/17
BY *UMDO*
ONEIDA CO. SURVEYOR'S OFFICE

Cranberry Lane
66' Wide Easement for Ingress & Egress to
Meta Lake Road and for Utilities
per Volume 472, Page 810
(N 37°40'00"W 102.48'
(N 57°40'00"W 102.54')

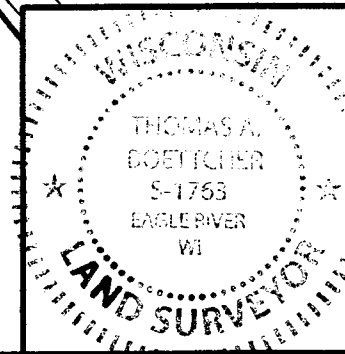

Survey For
William Stall
1219 St. James Place
Libertyville, IL 60048

SCALE: 1" = 40' DATE: 9/22/2017 DWN. BY: TAB

Drawing No. **E4196** Eagle Landmark Surveying Inc.
5035 Hwy. 70 West, Eagle River, WI 54521
P&F (715)479-9810 survey@eaglelandmark.com